EMERGENCY CALLS

	Fires	Police
Victoria	G 1123	G 4111
Esquimalt (night)	E 3113	G 3546
Oak Bay	E 3321	G 3311
Saanich	G 2323	G 4168
Provincial Police (night)		E 1110

The Daily Colonist.
(ESTABLISHED 1858)

NO. 120—EIGHTY-FOURTH YEAR
VICTORIA, BRITISH COLUMBIA, SATURDAY, MAY 2, 1942
EIGHTEEN PAGES

COLONIST TELEPHONES

Advertising	Empire 4114
Business Office	Empire 4114
Circulation	Garden 1812
Job Printing	Garden 5241
Editorial Rooms	Empire 4111
Social Editor	Empire 3311

FACTORY EXPLOSION IN BELGIUM KILLS 250; INJURES 1,000

Blast Completely Destroys German-Controlled Gas and Explosives Plant—London Believes Secret "White Brigade" Active for Allies—Technical School Collapses—Houses Wrecked

LONDON, May 1 (AP).—A tremendous explosion has wiped out the German-controlled gas and explosives factory at Tessenderloo in seething North Belgium, killed 250 persons and injured upwards of 1,000, advices from the Nazi-occupied nation disclosed today.

The blast occurred in an industrial and mining area where sabotage has been rife, and the impression was strong in London that the secretly-armed Belgium "White Brigade," a band of patriots which is preparing for the day when they can assist Allied invasion of the Low Countries, had struck a hard first blow at the conqueror.

NAZIS TO INVESTIGATE

The German army was in complete charge at Tessenderloo, and the German account of the blast, distributed by the Berlin radio, said cryptically that "the cause of the disaster, which has not been ascertained, is the subject of an inquiry."

But later in the day the German radio reported that 100 "Communists" are being deported from Belgium to the East for fomenting sabotage in factories and elsewhere and for causing strikes.

The blast occurred at 11:30 a.m., Wednesday. Free Belgian sources here said the factory involved was that of the Societe Anonyme Des Produits Chimiques.

Continued on Page 2, Column 7

COL. SUTCLIFFE DIES IN CHINA

Officer Commanding Winnipeg Grenadiers at Hongkong Succumbs

OTTAWA, May 1 (CP).—Lt.-Col. John L. R. Sutcliffe, officer commanding the 1st Battalion of the Winnipeg Grenadiers at Hongkong, has died of illness while a prisoner of war, Defence Minister Ralston announced today.

COMMANDED FORCES

WINNIPEG, May 1 (CP).—Winnipeg tonight mourned the death of Lt.-Col. John Louis Robert Sutcliffe, forty-four, officer commanding the Winnipeg Grenadiers and commander of all Canadian forces before the fall of Hongkong, December 25, 1941.

A telegram received by his widow, Mrs. Kathleen Jane Sutcliffe, of Winnipeg, from the officer in charge of records at Ottawa merely said Col. Sutcliffe's death from illness while a prisoner of war had been reported by the International Red Cross from Geneva.

BORN IN YORKSHIRE

Born in Yorkshire, England, Col. Sutcliffe enlisted here in the first Great War on his birthday, August 29, 1914, and, as a member of the Fort Garry Horse went overseas with the 6th Battalion. He went to France with Royal Canadian Dragoons and after seven months' serving was commissioned in the Imperial Army.

He volunteered for active service in the present war on September 5, 1939, and went to Jamaica with the Grenadiers before the unit was ordered to Hongkong.

At Hongkong Col. Sutcliffe took over command of the Canadian contingent after Brig. J. K. Lawson, of Ottawa, brigade commander and Col. Patrick Hennessy, also of Ottawa, second in command, were killed by Japanese shellfire.

Besides his widow, survivors include a son, Aircraftman R. D. Sutcliffe, of the Royal Canadian Air Force, now stationed near Moncton, N.B., and a daughter, Joan, a nurse in training here.

New England Fires Deliberately Set

BOSTON, May 1 (AP).—Reports piled up tonight that a score of fires which broke out suddenly in New England woodlands within a twenty-four-hour period were deliberately set.

Damage was estimated unofficially at well above $2,000,000. Even before all of the blazes were reported checked, at least temporarily, the Army Intelligence, Federal and State officials sent investigators into the burned areas.

TODAY'S FEATURES

Comics .... Page 16
Culbertson on Bridge .... Page 4
Editorials .... Page 4
Finance .... Page 12
Radio Programmes .... Page 9
Serial Story .... Page 7
Shipping and Travel .... Page 5
Social Notes .... Page 6
Sport .... Page 11
Theatres .... Page 13
Women's Clubs .... Page 7

URGES ARMY OF PACIFIC

Howard Green Advocates Large Force on Coast—Ralston Explains Situation

OTTAWA, May 1 (CP).—Efforts are being made to keep misfits out of the army, Defence Minister Ralston told the House of Commons today.

Medical regulations have been amended somewhat to provide that aptitude tests are to be given to men along with their medical examination and medical boards are being provided with more skilled help.

The minister made the statement in answer to Captain Leslie Mutch (Lib., Winnipeg South), who along with Captain Rodney Adamson (Con., York West) made a number of suggestions based on their experience in the army.

PACIFIC COAST DEFENCES

Col. Ralston was also drawn into a discussion of Pacific Coast defences by Howard Green (Con., Vancouver South), who said Canada should build up "an army of the Pacific" comparable to the Canadian Army in Great Britain.

Mr. Green said he objected to trained men being drafted out of units on the Pacific Coast for service elsewhere and demanded action this session to remove the restriction on the sending outside Canada of men who have been called up under the National Resources Mobilization Act.

Col. Ralston said as far as the use of such men in the United States or in Alaska was concerned Prime Minister Mackenzie King had stated they would be sent to those areas if required. As to sending them overseas that was something that would be considered in the light of the result of the plebiscite.

Everything possible was being done, having regard to needs elsewhere, to strengthen Pacific defences in both men and equipment. The greater part of the 7th and 8th

Continued on Page 2, Column 3

SEVEN KILLED IN POWDER FACTORY

Dozen More Women Workers Injured in Blast in Pennsylvania Plant

McKEESPORT, Pa., May 1 (AP).—An explosion killed at least seven women and injured a dozen more today in a powder plant of the Central Railways Signal Company in adjoining Versailles borough.

About forty women were employed in the one-story building, where flares, torpedoes and other railroad signals were manufactured.

The blast let go at 2:40 p.m., ripping off part of the roof and blowing out the windows and window frames. Homes were shaken two miles distant.

Japanese Thrusts to China Border Menace To New Supply Route

Chinese Reinforcements Moving Down Burma Road in Attempt to Halt Invaders—Enemy Now Within Forty-Five Miles of Yunnan Frontier

CHUNGKING, May 1 (AP).—Free China, endangered as never before by a Japanese back-door thrust which has penetrated within forty-five miles of her border, sent reinforcements streaming down the Burma Road today in a supreme attempt to stop the Japanese columns raging through Northeastern Burma.

Forging due north from captured, blazing Lashio, where the Mandalay railroad meets the twisting supply route through the mountains, the Japanese reached the vicinity of Hsenwi, twenty-two miles northeast of Lashio along the Burma Road.

The Chinese High Command said tonight that the Chinese defenders were holding steadfast in the Hsenwi sector under heavy pressure, and that some of the southbound reinforcements already had reached Hsenwi from China's Yunnan Province.

TRYING FOR BORDER

There appeared no doubt, now, that the Japanese were going all-out to reach China's Yunnan border, which is forty-five miles east and fifty-five miles north of Hsenwi.

(For some time informed opinion has inclined to the belief that the

Continued on Page 2, Column 5

Change in Railway Post

SIR EDWARD BEATTY D. C. COLEMAN

Sir Edward's Resignation as President of the Canadian Pacific Was Announced Yesterday. Mr. Coleman, Vice-President of the Company, Becomes Head of the System.

Beatty Resigns; Coleman Made Head of Railway

President of Canadian Pacific Leaves Post Because of Ill Health—Resignation Is Accepted at Meeting of Directors, Who Named D. C. Coleman, Vice-President, as Successor

MONTREAL, May 1 (CP).—D. C. Coleman today became president of the Canadian Pacific Railway Company, succeeding Sir Edward Beatty in one of the biggest transportation jobs in the world.

Sir Edward, who resigned because of ill-health, remains chairman of the board.

Speaking of Sir Edward's illness, which began more than a year ago, a company announcement said it was brought on "by over-exertion." However, there had been a marked improvement in recent months, but his doctors advised him that complete recovery could only be reached if he abandoned some of his responsibilities.

Sir Edward was only forty when he became the youngest president of the world's greatest privately-owned transportation system in 1918. The retiring Lord Shaughnessy offered his young legal expert the job and Sir Edward accepted with hesitation, giving up an ambition to become a judge.

BECOMES ADVISER

The company statement said that the directors had requested Sir Edward to remain as chairman "and thus be available for counsel at all times."

Sir Edward, of Irish parentage, resigned at the age of sixty-five to be succeeded by Mr. Coleman, also

Continued on Page 3, Column 2

ATTACK THIRTY PLANES AT LAE

Allied Airmen Make Smashing Raid on Japanese Base in New Guinea

UNITED NATIONS HEADQUARTERS, Australia, May 1 (AP).—Allied airmen swept down on an enemy airdrome at Lae in New Guinea, Thursday, bombed and machine-gunned thirty planes lined up on the ground in a surprise attack and roared off after starting numerous large fires, a communique announced today.

In another raid on Salamaua, twenty miles to the south, other Allied bombers shot down three Japanese defending planes, and then unloaded their explosives on ground installations.

CAUGHT UNPREPARED

Allied losses were described as slight in the communique from General Douglas MacArthur's headquarters. It mentioned no opposition by the Japanese at Lae, indicating the raiders found the Japanese unprepared, despite almost daily Allied raids on the area.

Eight Japanese bombers raided Horn Island, off Cape York, at the northeast tip of Australia, with little damage, while another Japanese formation raided Tulagi, in the Solomon Islands, "without effect," the communique said.

On the Philippine sector, three Japanese planes were shot down in a renewal of the attack on Corregidor by air and land forces and two others were damaged.

CRIPPS TO SPEAK

LONDON, May 1 (CP).—The B.B.C. announced today that Sir Stafford Cripps is making a postscript to the 9 p.m. (noon, P.D.T.) news, Sunday, instead of the talk on India originally scheduled for 2:30 a.m., the same day. The new subject was not announced.

BOMBS DROPPED IN SUEZ AREA

Other Raiders Appear at the Mouth of Nile—Little Damage Done

CAIRO, May 1 (AP).—Bombs were dropped in the Suez Canal and Damietta areas in an air raid last night, said a communique issued by the Egyptian Ministry of Interior.

Damietta lies on a mouth of the Nile, about thirty miles northwest across Lake Manzala from Port Said, the Mediterranean mouth of the canal.

The damage was slight, the communique said, but six persons were injured in the canal area. Raid warnings were sounded in other parts of the Nile Delta region.

TWO RAIDERS BAGGED

A communique from British air headquarters said night fighters shot down two of the enemy raiders without loss to themselves.

Another three enemy planes were destroyed over Malta Wednesday night and Thursday morning, two by anti-aircraft fire and one by a fighter.

In the Libyan Desert dust storms hampered operations on land and in the air.

Young Flyer Wins Medal For Bravery

LONDON, May 1 (CP).—Flt. Sgt. Garth Edward Horricks, of Toronto, described officially as "a fearless pilot" who destroyed at least three Nazi aircraft, has been awarded the Distinguished Flying Medal, it was announced today.

The citation said the twenty-one-year-old native of Renfrew, Ont., "invariably presses home his attacks with the utmost determination regardless of the odds." In addition to the three confirmed victories, he has probably destroyed a further two.

Forty-Five Men Missing in Two British Warships

LONDON, May 1 (CP).—The Admiralty announced tonight that forty-five naval ratings and others were killed or missing and presumed killed in the loss of the destroyer, H.M.S. Heythrop and H.M. Submarine H31. The H31 was reported lost last January 24 and the Heythrop April 3.

AXIS CHIEFS END MEETING

Looking for More Troops for Russian Front — Home Discipline Discussed

BERNE, Switzerland, May 1 (AP).—Hitler and Mussolini were reported tonight to have dwelt in the main during two days of conference at Salzburg on measures for increasing the number of effective Axis troops on the Russian front and on rigid enforcement of home discipline both in Germany and Italy.

They also were believed by competent diplomatic analysts to have given up any hope of negotiating a peace this Spring, after three weeks of unofficial overtures.

Axis communiques today disclosed the bare facts of the dictators' eleventh meeting, Wednesday and Thursday, and Axis commentators said, as usual, that it was a preface to "great political and military events" early this Summer.

NO JAPANESE PRESENT

Contrary to expectations, the Japanese Ambassador to Berlin, Lieut.-General Hiroshi Oshima, was not on hand, and it was noted that official German accounts of the meeting spoke of "the uniform war plan of the Axis and beyond that of the Tri-Partite Pact powers," and of the "hard determination of Germany and Italy and their allies to render final victory secure"—as though Japan was a separate entity in the totalitarian strategy.

It was believed, however, that Oshima might meet Hitler and Mussolini in the near future for a detailed discussion of Axis war efforts. Foreign military observers here thought this would involve an effort to get Japan into the war against Russia by Summer.

IMPORTANT CONFERENCE

Behind the familiar Axis communique curtain, decorated with such phrases as the one that "a perfect accord of views" had been

Continued on Page 2, Column 7

BULLETINS

MAY QUIT CABINET

OTTAWA, May 1 (CP).—The Ottawa French-language newspaper Le Droit today said "A rumor, impossible to confirm, says that Hon. P. J. A. Cardin, Minister of Public Works and Transport, announced his resignation from the Federal Cabinet here late today."

JAPS LOSE HEAVILY

ALLIED HEADQUARTERS, Australia, May 2 (Saturday) (AP).—Allied airmen successfully bombed Japanese airdrome installations at Gasmata, on New Britain Island, and shot down one of seven Japanese fighter planes which sought to intercept them on a reconnaissance flight over New Guinea, a communique said today. Another Japanese plane was destroyed when five enemy craft attacked Port Moresby, New Guinea, yesterday, the communique added.

DANISH PREMIER DYING

STOCKHOLM, Sweden, May 2 (Saturday) (AP).—A Copenhagen dispatch said early today that Prime Minister Thovald Stauning of Denmark was sinking rapidly and that his death was expected shortly.

AID FOR CANADIANS

MONTREAL, May 1 (CP).—The Queen's Canadian Fund for Air Raid Victims, at the desire of the Department of National War Services, will send $18,000 to Australia to bring aid to Canadian refugees there, it was announced today.

LOSING MORE PLANES

VALETTA, Malta, May 1 (AP).—Six enemy planes were destroyed and eight damaged during raids on Malta in the last twenty-four hours, a British headquarters communique said tonight.

New Archbishop Of York Elected

YORK, England, May 1 (CP).—Rt. Rev. Cyril Forster Garbett, Bishop of Winchester since 1932, today was elected Archbishop of York, succeeding Most Rev. William Temple, who was enthroned last week as Archbishop of Canterbury.

Dr. Garbett's appointment was announced at the same time as Dr. Temple was named to the seat of Canterbury, and the election today was a formality.

FRENCH COAST PORTS POUNDED BY HEAVY FORCE OF BOMBERS

Big Bostons Sweep Across Channel in Renewal of Raids on Nazi-Occupied Territory—German Action Over Britain Light—Canadians Bag Two of Enemy Machines

Home Secretary Declares No Stopping of Offensive

LONDON, May 1 (AP).—Strong forces of Boston bombers, heavily escorted by fighter aircraft, swept across the Channel late today to blast the station and railway yards at St. Omer, France. Other Bostons pounded objectives at Calais, and bomb-carrying Hurricanes attacked other targets in Northern France.

The Air Ministry, reporting the actions in its night communique, said that eight British fighters were lost, but that the pilot of one was safe. No bombers were lost, it was emphasized.

In contrast, German action over Britain was light, a joint communique of the Air Ministry and Ministry of Home Security reported. Early in the morning a few enemy aircraft flew over the southeast coast of England for a short time. Bombs they dropped caused little damage and there were no serious casualties.

Resumption of the massive British attacks followed a weather-enforced overnight break in the nine-day-old, round-the-clock offensive and came on the heels of neutral dispatches from Germany which some London quarters interpreted as hints that the Nazis were more than willing to call off their aerial duel with Britain now, but which brought only an expression of scorn from an authoritative source here.

FIGHTERS MISSING

The Air Ministry said eight British fighters were missing in the day's operations and that one German plane was destroyed.

The grey cliffs of Northern France were clearly visible to watchers on

Continued on Page 3, Column 4

From Europe Day by Day—

THE TIMES, London

News and Comment on International Events selected from The Times daily and published in The Daily Colonist by special arrangement with The Vancouver Daily Province.

(Copyright, 1942, by Southam Co.)

LONDON, May 1 (By Cable).—After a mass assault with tanks, armored cars and airplanes, the Japanese have occupied the towns of old and new Lashio and cut the Burma Road into China. From Chungking it is reported Chinese troops determinedly resisted and they are continuing the battle outside the town.

The Japanese evidently are aiming to surround Mandalay. The position is undoubtedly grave, but the Chinese remain hopeful they can still hold the invaders.

From Calcutta The Times' correspondent reports there is still a chance of holding in the hills so far as to bar entry into Assam. Even Mandalay's fall will not mean an end to the Burmese campaign. When the monsoon comes the Japanese should find further advance difficult. Already good use has been made of air transport from India and lease-lend material had reached Lashio in considerable quantities lately.

The Times' military correspondent says there are various routes into China farther north than the Burma Road, especially that from Bhamo eastward into Yunnan. But they are little more than mountain trails. Chinese spokesmen still talk hopefully of a counter-offensive in Northern Burma, but what counts is power to carry it through.

Australia's air offensive against the Japanese in New Guinea continues successfully. Lae airfield has been heavily bombed and twenty enemy machines destroyed on the ground. This is the heaviest loss so far. The Japanese have been using Lae as a base for their heavy bombers. The position now is that both sides are trying to knock each other's airdromes, with the advantage so far on the Allied side because of better airplanes.

Stalin's May Day message to the Russian people emphasizes further terrible atrocities of which the Nazis have been guilty in Russia. He pillories Goering and German bankers for looting Europe, and describes the German army as shedding its blood for entrenchment of Nazi plutocrats.

The Russians keep up local attacks in Finland where thaws are beginning. Almost intolerable conditions in quagmires around Leningrad are causing more casualties to both sides, says The Times' Stockholm correspondent, than losses in actual fighting.

In Russia today the chief question is when will Japan attack. The Japanese are undoubtedly increasing forces on the Soviets' Far Eastern frontier. But in Moscow it is said if Japan tries a stab in the back she will find that back has armor under its jacket.

Chinese Slay Thousand of Enemy Force

CHUNGKING, China, May 2 (Saturday), (AP).—Chinese field dispatches from the Honan Province battlefront said tonight 1,000 Japanese had been slain in an attempted drive by the invader northwestward from Sinyang.

The entire Japanese force, reported to number 6,000 men, was reported trapped near Minkong, rail town twenty miles north of Sinyang, and forced into disordered retreat back toward their starting point.

Germany's Hopes for Offensive in Spring Is Gone, Soviet Claims

Russians Announce List of Victories Over Nazis Including Sinking of Battleship—Hitler's Casualties in April 58,000 Men

KUIBYSHEV, May 1 (AP).—The guns, the bombs and the bayonets of the Red Army have punctured beyond repair Hitler's vaunted Spring offensive plans; the Russians declared on this May Day in announcing an imposing list of new Soviet victories by land and sea.

To the country's workers and fighters Joseph Stalin broadcast a message of confidence, the army newspaper Red Star praised the armed forces for "converting into a fable" Hitler's early offensive preparations and the Moscow radio announced these victories for Soviet arms.

The sinking of a German battleship—the first thus far by the Russians—by the Red Navy's Baltic fleet.

A total of 58,000 Germans killed or wounded and 248 enemy planes destroyed in April on the Leningrad front alone.

In a resume of the Baltic fleet's operations—presumably since the

Continued on Page 2, Column 4

EIGHTEEN IN FATAL CRASH

Big Passenger Liner Hits Mountainside Near Salt Lake City

SALT LAKE CITY, May 1 (AP).—Eighteen persons died tonight in the flaming wreckage of a United Airlines mainliner which crashed against a mountainside in sight of the Salt Lake City Airport.

The plane apparently burst into flames immediately.

United Airlines officials said the plane carried fifteen passengers, including two infants, and a crew of three.

Local airlines officials sent ground crews to the scene, part way up the side of the rugged Wasatch Mountains which rim Salt Lake City.

United Airlines office at Denver said the crew of the plane was Captain Don Brown, First Officer Harold Miner and Stewardess Neva Cantwell, all of San Francisco.

EASTBOUND TO NEW YORK

The liner was Trip No. 4 eastbound to New York. It left San Francisco about 6 p.m. (P.D.T.) and was due in Salt Lake City at 11:31 p.m. (M.D.T.)

The plane was in contact with the Municipal Airport, United Airlines officials said, and was preparing for a routine landing, with a nine-mile visibility, and was in sight of the airfield when the crash occurred.

Radio contact was maintained almost up to the time of the crash.

PAY PENALTY FOR HELPING GENERAL

Moscow Reports French Officers Executed for Aiding Giraud's Escape From Germany

MOSCOW, May 2 (Saturday), (AP).—Thirty French officers have been executed in Germany as suspected accomplices in the escape of General Henri Giraud from the German prison at Koenigstein, a Tass dispatch from Stockholm said today.

The Moscow radio, broadcasting the report, said a special Nazi commission headed by Gestapo Chief Heinrich Himmler arrived in Dresden to inquire into the circumstances of General Giraud's escape.

Giraud has been reported in Vichy since his escape, via Switzerland, but Vichy officials have refused to confirm or deny his presence there.

Himmler and his aides were said to have rounded up the French officer hostages in German prison camps, and their execution yesterday was ordered by Berlin "because they were suspected of having assisted Giraud to escape and because of participation in anti-German activities."

CANADIANS FLY BOSTON BOMBER

Speedy Plane Delivering Hard Blows at Axis—Raid in Daylight

SOMEWHERE IN ENGLAND, May 1 (CP).—An R.C.A.F. squadron is delivering quick, hard blows at the Axis with the new United States-built Boston III attack bomber.

The speedy plane, twin of the Nazi-feared Havoc night fighter, has just been turned over to the Canadians who flew it on the recent Sunday afternoon attack on the Matford works at Poissy.

Features of the stocky, twin-engined Boston are speed—officially listed as "more than 300 miles an hour"—and defensive armament of six machine guns.

CARRIES BIG LOAD

The Boston is both faster and carries twice the bomb-load of the Bristol Blenheim whose place it is taking as a day bomber.

With strong fighter escorts, Bostons have carried out daylight raids on the power station at Comines, railway yards at Abbeville and Hazebrouck and shipyards at Le Trait.

Few of them have been lost to Nazi fighters and one active squadron equipped with them has not lost a single plane.

EDMONTON FIRE IS SPECTACULAR

Many Horses Perish in Blaze—High Wind Carries Sparks Over Wide Area

EDMONTON, May 1 (CP).—Thirty-two horses, one cow and a cat were burned to death late today in a two-alarm fire which destroyed the Great West Feed & Sales Stable.

Damage was estimated by the owner, Rex Ireland, at about $6,000. Cause of the blaze is unknown.

A high southwest wind sent sparks flying over a three-block area and roofs of two houses and a church caught fire, but were put out by quick action of the fire department.

A climax to the fire was provided when a high board fence near the burning structure collapsed under the weight of thirty children who had climbed onto it to watch the blaze.

One-Legged Pilot Gets Decoration

CANBERRA, May 1 (AAP).—Australia's one-legged pilot, Flight Lieut. Bruce Frederick Rose, has been awarded the Distinguished Flying Cross for gallantry and skill in operations against the Germans, according to a dispatch today from R.A.A.F. Overseas Headquarters.

Rose lost his leg in April, 1941, when forced to bail out of a Blenheim bomber and his leg was struck by a whirling airscrew.

Veterans of English Skies Lead Fighter Squadron on Coast

Heroes of Battle of Britain Are Reluctant to Discuss Exploits—Believe Historic Blitz Gone Into History as Events Happen Fast

FOR proud Canadians, interest in the Battle of Britain will never die, and the exploits of the Empire's gallant airmen will live forever. Not so for many of the veterans themselves. The fast tempo of these momentous times has already pushed those great, thrilling and anxious days into the limbo. Other things are happening, fast, and they have no desire to rest on their laurels.

One of these forward-looking pilots is Squadron Leader A. D. Nesbitt, D.F.C., tall, modest and quiet-spoken leader of the Thunderbird Fighter Squadron.

"This Battle of Britain heroes business is pretty well overdone, don't you think?" smiled the young airman when interviewed by newspapermen at his West Coast station yesterday afternoon.

TOO MUCH PUBLICITY

"I really haven't anything to say," he added. "When I came back from England there was extensive publicity in the papers. I think you should concentrate on the other men."

One of the "younger men" under Squadron Leader Nesbitt—just then seated nearby, his "Mae West" slung over his shoulders, a pen in one hand and a soft drink in the other—was Flight Lieutenant J. W. Kerwin, of Toronto.

Flight Lieutenant Kerwin, also a veteran of the English skies, is one of the two flight commanders in the Thunderbird Squadron, which was recently given that name at a ceremony at the West Coast station. The other flight commander is H. T. Mitchell, D.F.C., of the R.A.F.

Kerwin, blond, curly-haired and only twenty-three, got into the Battle of Britain on August 14 of that historic year 1940. He was shot down in Kent, early in September.

BALED OUT AT 17,000

"I guess I was machine-gunned. I left the ship afire when I baled out at about 17,000 feet. A Hurricane escort flew me down and I landed in a field. There were a lot of people there when I arrived."

"How would you like to go back?" the young airman was asked.

"Depends on what you mean—back where? It's a matter of geography with me. I've been in England! now I'm here—and I like it fine."

In the Battle of Britain, young Kerwin flew a Hurricane fighter craft in Wing Commander Ernest McNab's squadron.

Asked if he had accounted for any enemy planes, he admitted he'd "got a couple." Actually, in the official records, he is credited with three.

A popular lad around the station, where his pals all call him "Johnny," Flight Lieut. Kerwin demonstrated the handling of the "Mae West," which is a piece of equipment shaped something like a horse collar. Filled with air, it keeps the downed airman afloat in the sea. He was wearing it, partly inflated, he explained, because he was "in readiness"—airman's language for being all set to take to the air. Out on the runway his plane was waiting, his parachute and helmet handily placed on a wing. Periodically, attendants went out and warmed up the engine.

"MAE WEST" FOR CURVES

"We call it a 'Mae West'," Johnny told reporters, "because under our flying suit it really gives us curves."

Johnny joined the R.C.A.F. early in January, 1939, trained at Trenton, and went overseas the following June.

A small, tabulated slip of paper, pinned on the office wall, attracted the attention of reporters. It showed a list of units and opposite their names were listed percentages. Across from the Thunderbird Squadron was the notation "300 per cent."

Someone asked what it meant and Squadron Leader Nesbitt, reluctant to talk about the blitz, was on his feet and in the centre of the group in a matter of seconds.

"It means," he proudly volunteered, "that our outfit oversubscribed its Victory Loan quota 300 per cent."

IN ACTION AT DUNKERQUE

The other flight commander, Flight Lieut. H. T. Mitchell, D.F.C., was born in Port Hope, Ont., but lived on and off in England for eighteen years. He joined the Royal Air Force in England in 1938 and was thoroughly trained when war broke out. He flew Hurricanes in France before Dunkerque and was credited with shooting down three Jerries. He saw plenty of action during the retreat and later downed four more of Goering's Luftwaffe. He received the D.F.C. a year ago.

Pilots attached to the Thunderbird Squadron are on the average twenty-two years of age. They come from Ontario, Manitoba, Saskatchewan, British Columbia and the United States.

SOME SQUADRON PILOTS

They include: Pilot Officers J. C. Ashburner, Medicine Hat; J. G. Gohl, Winnipeg; J. O. Eskil, Iron Mountain, Mich.; H. O. Gooding and W. H. Hanchet, Ottawa; J. M. Ingalls, Huntsville, Ala.; R. Lynch, Winnipeg; H. C. Paynter, Toronto; J. D. Orr, Winnipeg; D. J. Sterling, Ottawa; G. A. Stiles, Cornwall, Ont., and D. M. Whiteside, Wichita, Kas.

Flight Sergt. L. T. Orthman, San Francisco, and Sergt. Pilots G. D. Baird, Winnipeg; R. R. Christy, Seattle and Victoria; A. R. Clark, Detroit; A. E. Clarke, North Bay, Ont.; F. J. Crowley, Brockville; W. F. Delany (address not given); F. R. Lennon, Clifton, N.J.; S. R. Maxmen, Moose Jaw; S. R. J. McLeod, Alexandria, Ont.; E. A. Merkley, Winnipeg; H. J. Ronalds (address not given); G. T. Schwalm, Toronto; F. R. P. Skelly, Kirkland Lake, Ont., and N. Stusiak, Powell River, B.C.

The Thunderbird Squadron was named after the mighty Thunderbird, ruler of the skies in Indian mythology, and Indians hereabouts wish its members "happy landing" always.

½ SIZE LADIES

come into their own with these new, straight-back Dressy Coats in lovely Boucles and Crepes.

SCURRAHS

WHATEVER THE Anniversary ...HONOR IT WITH AN ELGIN

15 JEWELS

Say "Happy Anniversary" with an Elgin. Dainty models to thrill a feminine heart. Sturdy, reliable models for *him*. All star-timed. Now on display, from $29.75.

Beautiful Elgin for Her. Scroll ends. Bracelet. $37.50

For a man of action. Stunning Elgin. $35.00

"For quality gifts of unusual distinction"

F. W. FRANCIS
JEWELER
1210 Douglas Street

Your Kind of
STYLE
Because It's Tailored for
You Alone

HOPE clothes are individually cut and are tailored to YOUR own tastes and measurements! Our woolens are the choicest from England, Scotland and Ireland, and our values are the finest you can find anywhere.

Good example is the "MANTEX" SUIT. It's a suit you can wear in comfort during the Spring, Summer and Fall because it's a three-season suit.

"Mantex Fabrics"

Registered No. 173171, "Solid Botany Worsteds, 100% pure wool."

ORDER YOURS TODAY!

English worsteds and tweeds — sale priced from

$35⁰⁰ and Up
AT
CHARLIE HOPE
& CO.
1434 Govt. St., Victoria, B.C.

LOANS
$50 for $3.58 (Total Cost)
$100 for $7.10 (Total Cost)
when repaid in six monthly instalments

Cash Loan You Get	Choose a monthly payment plan: 4 payments	6 payments	10 payments	12 payments	15 payments
$25	$ 6.57	$ 4.46	$ 2.78	$ 2.36	
50	13.13	8.93	5.57	4.73	
75	19.70	13.40	8.35	7.09	
100	26.26	17.85	11.11	9.46	$ 7.78
125	32.82	22.32	13.92	11.82	9.73
150	39.39	26.78	16.70	14.18	11.67
200	52.52	35.71	22.27	18.91	15.57
300	78.78	53.56	33.40	28.37	23.35
500	131.31	89.26	55.66	47.28	38.91

See other loans and payment plans in table. You can get a loan quickly on your own signature. No endorsers needed. No credit inquiries are made of friends or relatives. Payments in the table include all charges at the rate of 2½% monthly as authorized by the Small Loans Act, 1939.

HOUSEHOLD FINANCE
Corporation of Canada
Established in Canada 1928
Second Floor, Central Building
620 View St., at Broad
G-arden 4189 VICTORIA, B.C.
W. D. Bessler, Manager

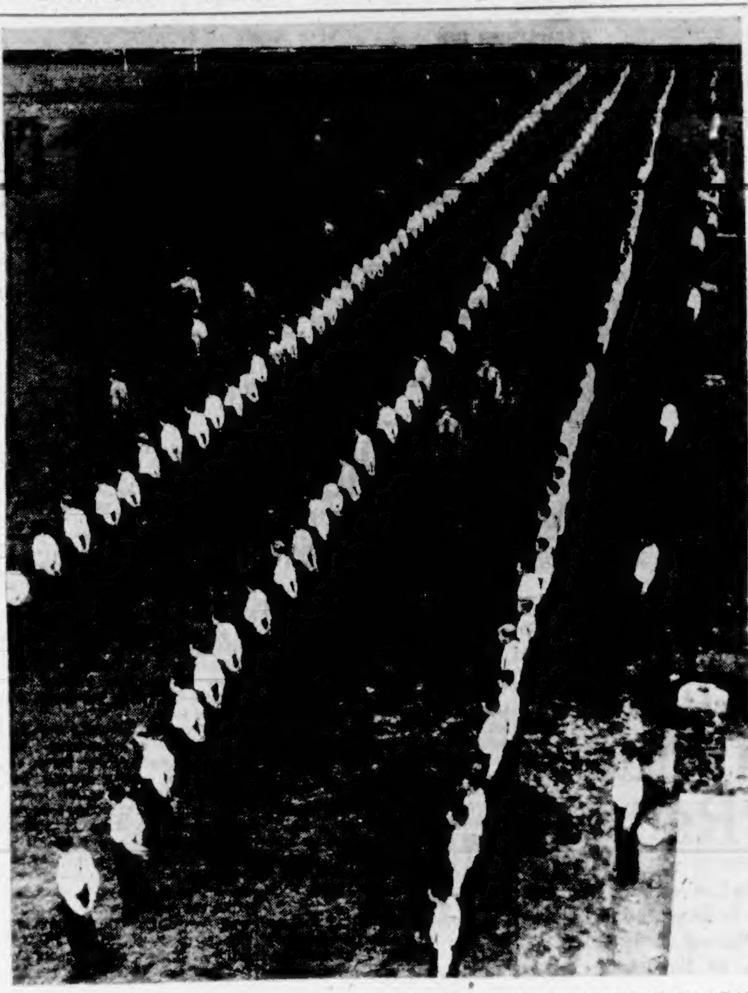

Victoria High School Army Cadets are shown in this striking picture as they were being inspected on Friday morning by Maj. W. R. Critchley, G.S.O.3 Cadets, M.D. 11, during his tour of cadet units in British Columbia. The cadets carried out displays of physical training, first aid, signaling, map reading and musketry, and took part in a march past. They were commanded by Cadet Lieut.-Col. D. K. Crockett.

School Cadets Make Imposing Array

URGES ARMY OF PACIFIC

Continued from Page 1

Divisions would be stationed on or close to the Pacific Coast.

The Defence Minister said men are being drafted out of units on the West Coast to be sent overseas and replaced by other trained men from the training centres. They were not being replaced by untrained men. The draft at any time did not exceed 10 per cent of a unit's strength.

Mr. Mutch said that too many men had been discharged from the army because they were unlikely to become efficient soldiers. If there were more selection at the time of enlistment there would be fewer discharges. He suggested a representative of the army's personnel selection board be stationed at every recruiting centre.

"I think the number of discharges could have been substantially reduced had mental tests been given at the start," said Col. Ralston.

"BESETTING SIN"

Capt. Adamson said the custom of staff officers remaining close to their offices instead of visiting field formations and training centres is "one of the besetting sins" interfering with Canada's war effort.

Although he has been on active service since the outbreak of war, Capt. Adamson said he could recall only one visit from a staff officer to his unit.

He urged that young recruits be given modern weapons immediately they start their training.

Col. Ralston said that officers in charge of training are brought together for regular conferences at which they make and discuss suggestions based on their experience. One staff officer at all times was on the road in connection with training and Lt.-Gen. K. Stuart, chief of staff, and Brig. E. G. Weeks, director of training, now were on a ten-day tour of military establishments.

"The rifle situation is not the way we would like it," said the minister.

While he said he would like to give basic training centres a complete set of modern weapons, that could not be done because of obligations to the "people who are on the firing line."

COMPULSORY TRAINING

Answering a question from J. A. Ross (Cons., Souris) Col. Ralston said since the start of the four-month compulsory military training plan a total of 52,336 men have been called up for army service. The figure included 10,730 men recalled after having previously received thirty days' training.

Of the men who had passed through the four-month training period so far 9,350, or about 36 per cent had volunteered for and been accepted for service anywhere in the world with the navy, the air force or the army.

Most units now in Canada had both home defence troops and general service troops—those liable for service in Canada only and those who had volunteered to serve outside Canada in the units.

Col. Ralston said there are arguments both for and against mixing the two classes of soldiers in the same units but it was not practicable to keep them in separate units. If the manpower of Canada was to be used the men called up compulsorily had to be trained for operations and the only way to give them effective operation training was to absorb them into units of the army where they could become acclimatized on completion of their four months in the training centres.

Col. Ralston said 15,269 home defence personnel now are in the army in Canada after completing their basic training and another 16,074 are in training centres.

HOPE FOR SPRING OFFENSIVE GONE

Continued from Page 1

war's start—the radio announcement listed 447 German ships destroyed, including the battleship, a cruiser, sixteen destroyers, eighteen submarines, eighteen torpedo boats and 114 transports.

The name of the battleship reported sunk or the date of its destruction was not given. (At last accounts Germany had three battleships, two building and two pocket battleships.)

Soviet airmen and anti-aircraft gunners of the Baltic fleet were credited with having downed 721 enemy planes.

The Moscow communique tonight reported a 9,000-ton German transport had been sunk in the Barents Sea, and listed thirty-eight Nazi aircraft destroyed yesterday against nine Soviet losses.

A supplement related that Soviet guerrillas seized a number of villages behind the German lines in the Leningrad sector, and that all enemy efforts to regain them had been repulsed. On the Kalinin front it reported 900 Germans killed in two days.

1 ONLY
3-BURNER COLEMAN GASOLINE STOVE
Semi-Automatic Oven Control $65⁰⁰
C. J. McDowell
Victoria's Plumbing and Heating Centre
1000 DOUGLAS

Buy Your Range NOW!

See our Spencer Ranges. Streamline designs and exclusive features such as spiral grates.

$89⁵⁰ $122⁵⁰ $132⁵⁰

COAST HARDWARE
1418 DOUGLAS STREET

Kidney Acids Rob Your Rest

Many people never seem to get a good night's rest. They turn and toss—lie awake and count sheep. Often they blame it on "nerves" when it may be their kidneys. Healthy kidneys filter poisons from the blood. If they are faulty and fail, poisons stay in the system and sleeplessness, headache, backache often follow. If you don't sleep well, try Dodd's Kidney Pills—for half a century the favorite remedy.

Dodd's Kidney Pills

JAPANESE MENACE NEW SUPPLY LINE

Continued from Page 1

Japanese drive through Eastern Burma was aimed at China, rather than in preparation for a westward attack on India. At their present location in the Hsenwi area, the Japanese not only are enveloping the actual Burma Road, but are in a position to menace the new and incomplete India-China route to the north, the 2,300-mile Assam-Sikang Road.

(Moreover, one Axis report today placed first on a list of possible Japanese moves a drive into China to menace Chungking, the Free Chinese capital, itself.)

Far south of Lashio, isolated Chinese units in the Shan State area of Taunggyi and Loilem still were attacking in an effort to cut the extended Japanese supply lines and, a communique said, were inflicting heavy casualties.

To the west, the Japanese frontal attack on Mandalay had progressed to a point twenty miles south of that city, and fighting was proceeding in the vicinity of Kyaukse.

(New Delhi dispatches said that the Japanese had advanced northwest of Mandalay as well as northeast and that the song-famous city actually was in a salient.)

Treasures From Far and Wide to Be Seen at Fair

Visitors to the United Nations Victory Fair, afternoon and evening, at the Crystal Garden, on May 5, will be interested in the Mexican booth. The romantic history and the interesting people of that picturesque country will be illustrated by a varied display of valuable and beautiful exhibits collected through the years by residents of Victoria.

For the Czechoslovakia exhibit, the author, Hendrik Van Loon, is sending an autographed copy of one of his books with a special picture drawn on the title page.

An interesting booth will be the white elephant stall, marked with a large white elephant of the plywood variety. The stall is somewhat of a departure from the general motif of the fair, in that it does not represent displays from any one particular Allied Nation. Instead, it will offer for sale a wide assortment of interesting articles from many lands. Among the host of unique items may be found numerous gift suggestions, bridge prizes and other novelties.

At two "tuck shops" twelve costumed tray girls will sell cigarettes, peanuts and soft drinks.

The Palestine exhibit will be one of the most varied at the fair. A wide range of brooches and filigree bracelets will be on display. Olive oil soaps are also featured as well as typical embroidery.

Royal City Store Heavily Damaged

NEW WESTMINSTER, May 1 (CP)—Damage estimated at about $20,000 was caused tonight when fire broke out in mattresses on the second floor of Forst's Limited furniture store here.

The fire was confined chiefly to the one floor in the four-story brick building and most of the damage was caused by smoke and water.

Y.M.C.A. SHOW IS POPULAR

Audience Applauds Performance of Versatile Artists On First Night

[illegible] the Willows Sports Centre last night to give an enthusiastic reception to the first-nighter performance of the Y.M.C.A.'s Bingling Brothers' Circus, featuring scores of local youngsters and several professional artists in a series of eighteen comedy, acrobatic and dancing acts. The show will be repeated tonight.

From the opening number, Rise and Shine, featuring prep and junior members of the Y.M.C.A., to the climax, featuring the massed bands of the three armed services, there was scarcely a moment's lag in the entertainment. Both local and imported pantomimists and artists, as well as youthful "Y" acrobatics, drew thunderous applause.

PROFESSIONAL ACTS

Top-ranking professional acts which proved popular with the audience included Oto and Ellah, New York artists, and Miss Patsy Britten, versatile Hollywood performer formerly featured in "Our Gang" comedies.

Oto, male of the New York pair, and a finished pantomimist, gained an ovation with his comic acrobatics and his table-balancing act, requiring three tables and a chair, and taking him high off the floor. Oto is making his last appearance here before joining the United States Navy. The act was completed by some fast and tricky roller skating by Miss Ellah Dare.

Patsy Britten, young Hollywood star, proved another popular highlight, with a versatility ranging from an accordion and dancing number to acrobatics.

JUNIOR LEADERS

In the gymnastics line young local performers gained enthusiastic applause, with the Y.M.C.A. Junior Leaders displaying rapid gymnastics and the intermediate boys in an entertaining Zulu Act.

Equally up in their gymnastics was a girls' team of three, Joan McKinnon, Peggy Sparks and Eunice Vye, who gave a popular presentation of tumbling and contortions.

Novelty numbers on a blackout theme provided an unusual and entertaining sidelight to the show. Nine Victoria High School boys in torch-swinging act under the direction of W. A. Roper, wove circles of light in the darkened auditorium with their flame-tipped Indian clubs, while Y.M.C.A. intermediate boys gave an eerie blackout performance with faintly luminescent figures darting after a glowing ball in the darkness.

NOVELTY NUMBERS

Two other novelty numbers which received an enthusiastic reception from the audience were the Comedy Car—an old model "T" Ford complete with eccentricities, featuring Y.M.C.A. clowns under Jim Taylor, and F. Merryfield, escape artist who wriggled out of a straight jacket. Jim Taylor and Tom Harding provided more laughs in another clown act called Barbershop Skit.

Another comic highlight was the 'Trick' Jailhouse, featuring Y.M.C.A. coach, Archie McKinnon, and Len Oliver as Oliver and Hardy in a laughable comic-acrobatic skit, while members of Wynne Shaw's Dance School provided more amusement in Animal Crackers, with Agnes Richards and Patsy Smith as the giraffe, and Mildred Cox as the Panda bear.

Colorful and more serious dancing was provided by members of the Victoria Ukranian Society and members of Wynne Shaw's Dance School, Patsy Sparks, Sheila Beckwith, Mildred Cox, Marilyn Ivings, Patricia Coulter and Anne Henderson, in Mazurka Dance.

Music was provided throughout the programme by the Gizeh Temple Band.

STEERING GEAR OF CAR BREAKS

Driving his car east on Esquimalt Road last night at 9.35 o'clock, J. R. Taylor, H.M.C.S. Givenchy, the steering gear of his machine broke and the car ran off the road and dropped five feet into the yard of 720 Esquimalt Road, near Barnard Road. No one was injured.

A car driven north on Cedar Hill Road by Vincent F. Townsend, 3451 Shelbourne Street, was proceeding past 3143 Cedar Hill Road when David Stock, thirteen years of age, ran out onto the street into the side of the car. He received head injuries and was taken into his home and a doctor called. The accident occurred at 6.10 p.m.

Two cars, one driven east on Yates Street by Charles William Bardsley, Cadboro Bay P.O., and the other proceeding west on Yates Street operated by Johnson Herbert Cazely, 1215 Langley Street, collided on Yates Street, between Government and Wharf Street yesterday afternoon at 5.05 o'clock. The windshield of the Bardsley car was broken and Corporal Calwell, Esquimalt Military Hospital, a passenger in the car, was cut on the head. He was removed to hospital in the police patrol.

"Now, what are you worried about, Mrs. Wagg?"

"Well, Mrs. Tagg, I'm wondering about all those finance company collectors. What will they do now that no automobiles are being sold and not paid for?"

"Sweet Sleep"
In
Crepe or Rayon Satin
GOWNS

in fine Dimity with floral or conventional pattern. Crepe or Rayon satin, attractively trimmed with lace and embroidery. Tearose, blue and white. $1.95

Lingerie Specials

Suede Taffeta Slips, smartly trimmed with lace and embroidery. Tearose and white. Sizes 32 to 42. Price $1.09

Cordette Slips

Plain tailored styles in a finely striped material. Tearose and white. Price $1.59

Rayon Panties

Attractive range of styles. Plain tailored, with or without cuff. Lace and net trimmed. Tearose and white. S.M.L. Price 59c

Hosiery

PHANTOM 4-THREAD CHIFFON in Amberspice and Sensation. Price $1.00

GRESHAM SEMI-SERVICE in shades of Amberspice, Sunnitan, Wineblush and Blushblond. Price 79c

PENMAN'S FINE LISLE HOSE in attractive shades, including Amberspice, Fawnmist and Carib. Price $1.00

B.M. Clarke LIMITED 711 YATES STREET

THE FACTS OF LIFE!

Illustrated by Remarkable
SCREEN PICTURES

Which Was Your Ancestor? Adam or Ape? Did Man Originate in Eden or the Jungle? The Bible and the Latest Discoveries of Science!

HEAR
Clifford A. Reeves
Noted Lecturer-Evangelist of London, England

SUNDAY NIGHT
AT 7 O'CLOCK

Hundreds Are Attending! Don't Miss.

BRIGHT COMMUNITY SINGING
MASSED CHOIR - SOLOS

CAPITOL THEATRE
YATES STREET - DOORS OPEN 6:45 - ADMISSION FREE

Also Next Thursday at 8 in Chamber of Commerce Auditorium, Government and Broad, Mr. Reeves Shows MOTION PICTURES: "Latest News Parade—World Shattering Events" and Lecture: "The Mileposts of Prophecy"

FACTORY BLAST TAKES BIG TOLL

Continued from Page 1

Berlin said it was "completely destroyed," and said:

"The devastating explosion extended over a radius of several hundred yards.

"A technical school near the factory partly collapsed from the blast of the explosion. The Tessenderloo telephone exchange has been put out of action. A number of houses have been destroyed or damaged.

"As the explosion occurred when the factory and school were full, the number of casualties is high.

"Rescue work was begun immediately by German army detachments, and by rescue squads from the Kempenland coalfield. On Thursday evening this work still was in progress."

Canadian Scots Want More Men In Reserve Unit

For men with the necessary qualifications, the 3rd Battalion, The Canadian Scottish Regiment (Reserve), offers a splendid opportunity for army training, Lieut.-Col. F. Brooke Stephenson, "O.C.," pointed out yesterday.

Many more men are required to bring the unit up to strength, Colonel Stephenson said in explaining that young men, as well as those too old to enlist in the active forces, are eligible. The unit is particularly desirous of enlisting men from sixteen to nineteen years, who are not yet of age for the active army.

"While these men are waiting to enlist in the active force, we can give them excellent training," said Colonel Stephenson. "We now have the very best instructors obtainable and lots of equipment."

Already a large number of officers and other ranks have been supplied by the 3rd Scottish to the active army, the officer commanding said.

MACDONALD'S
FURNITURE DEPT.
4-PIECE BEDROOM SUITE

Bed, Dresser, Bench, Bureau. Beautifully finished in dark and the new light tones. Reasonably priced $79⁵⁰

FURNITURE DEPT.
MACDONALD
ELECTRIC, LTD.
1121 Douglas Cor. View

DEAFENED?
Better Hearing With Western Electric's Latest Vacuum Tube
AUDIPHONE
VICTORIA HEARING AID CO.
[illegible] Pemberton Bldg.—B. & B. Tye

FOLDING BABY BUGGIES
$13.95 Up
Frank's Furniture
850 Yates Street, Near Quadra

Canadians Listed as Heroes of Air Battle Over Bay of Bengal

Squadron Leader Birchell and Warrant Officer Onyett Cited for Action on Easter Sunday—Both Missing—Helped Save Colombo

LONDON, May 1 (CP).—Squadron Leader L. J. Birchell, Saint John, N.B., and Warrant Officer G. C. Onyett, Hunter Isle, Frontenac County, Ont., were named today as among Canada's air heroes who helped thwart the all-out Japanese air attack on Colombo, Ceylon, April 5.

Both were listed as "missing in flying battle," which tells the story of an epic last flight over the Bay of Bengal when they joined battle with a large Japanese force of raiding planes.

The flight was termed officially "one of the greatest achievements of Canadian flyers in the present war."

WARNED DEFENDERS

The two Canadians were part of an air crew which first sighted the Japanese aircraft carrier fleet and were able to warn Colombo's defenders to prepare a hot reception.

The world already has been told the story of the Japanese attack—how seventy-five planes swooped on Colombo, of which twenty-seven were destroyed and five probably destroyed—but the heroes had not been named until now.

The Canadians' warning was held mainly responsible for success of Colombo's defence on this Easter Sunday, 1942.

Birchell had only just arrived in Ceylon. Many of his flying colleagues had no time to get acquainted before he captained a flying boat routine patrol, from which he did not return.

But he and Onyette were able to flash back the electrifying words: "Jap fleet sighted."

Silence followed the fateful message.

No other message ever came from Birchell and Onyette. Searching flyers found no trace of them.

ENLISTED IN R.C.A.F.

OTTAWA, May 1 (CP).—Squadron Leader L. J. Birchell, described in London today as one of Canada's air heroes who helped thwart Japan's air attack on Colombo, Ceylon, April , was identified today by Royal Canadian Air Force headquarters as a member of the R.C.A.F. attached to the Royal Air Force for service.

Squadron Leader Birchell enlisted in the R.C.A.F. in July, 1937, and went overseas December 8, 1941. Before leaving Canada he was at No. 2 Training Command, Winnipeg, where his widow lives.

RATEPAYERS TO MEET

A meeting of Ward One, Saanich Ratepayers, will be held at Cedar Hill School on Monday at 8 p.m., when the transportation and telephone committees will report results of their endeavors to obtain improvements.

DENTISTS NAME NEW OFFICERS

Dr. Hugh Munro, Vancouver, Heads Society for Ensuing Year

The British Columbia Dental Association, in convention here, yesterday elected officers as follows: President, Dr. Hugh Munro; president-elect, Dr. G. D. Stibbs; secretary, Dr. G. C. Darts; treasurer, Dr. R. L. Pallen, all of Vancouver; board of censors, Dr. J. A. Chambers, New Westminster; Dr. Arthur Poyntz, Victoria, and Dr. John Ingledew, Vancouver.

The Victoria Dental Assistants' Association, and visiting delegates from Vancouver, held a short business meeting at the Empress Hotel yesterday. President Miss Peggy Fatt, who was unable to attend, sent a letter of welcome to the association, the visiting delegates and their guests.

DELIVERS ADDRESS

Miss Grace McDonald, president of the Vancouver Dental Assistants' Association, brought greetings from her group, and at 11 o'clock, Dr. Henrietta Anderson addressed members of the local association and visiting delegates upon "Women's Work Today."

Dr. Anderson dealt with her interesting and inspiring topic under three headings, "Service," "Success" and "Sacrifice." Dinner was served in Spencer's dining-room, and at the afternoon session helpful hints were given members, with several nurses in uniform in attendance. The convention will remain in session today, and the dental assistants will continue their meetings.

COLEMAN BECOMES HEAD OF RAILWAY

Continued from Page 1

of Irish descent, who is sixty-three. Both men came from small Ontario towns—Sir Edward from Thorold and Mr. Coleman from Carletgn Place.

Mr. Coleman began his business life at a $12 a month job as tallyman in a lumber yard. At the age of eighteen he was city editor of The Belleville Intelligencer, and two years later joined the C.P.R. as a clerk at Fort William, Ont.

Promotions followed until 1918, less than twenty years after joining the company, when he became vice-president of the Western lines. Sixteen years later he became vice-president of the whole system and first executive after Sir Edward.

OFFICIAL STATEMENT

The official announcement said:

"At a meeting of the board of directors of the Canadian Pacific Railway Company held today, Sir Edward Beatty, chairman and president, tendered his resignation because of the state of his health.

"Sir Edward was stricken with illness in March, 1941, brought about largely by over-exertion and too close application to his multifarious duties and activities. There has been a marked improvement in recent months, and that improvement, happily, is being maintained; but his doctors have advised him the early and complete recovery can be reached only if he diverts himself of some of his burdens and responsibilities. The directors received his decision with deep regret, but agreed that he should not be expected to prejudice his chance of recovery. At their request he will continue to act as chairman of the company, and thus be available for counsel at all times.

PRAISED FOR WORK

"The directors placed on record their appreciation of the outstanding work Sir Edward performed as president during the past twenty-four years. He brought to the service of the company and its shareholders a rare combination of gifts and qualities, which enabled him to inspire the whole organization with his own zeal and his own devotion to the interests of the property. He was responsible for many improvements in facilities and service; for the rebuilding of the company's mercantile fleet on a scale which made it a source of pride to all Canadians, and he enhanced and enlarged the position of the company in the confidence and regard of the people it serves throughout the world. His administration will be memorable in the history of the company.

FIFTH PRESIDENT

"Mr. D'Alton C. Coleman was elected president of the company. Mr. Coleman joined the company in 1899, and after serving it in various parts of the country as an officer, was elected a director and vice-president in 1934. He is the fifth to hold the office of president since the formation of the company in 1881, and like his immediate predecessor was born and educated in Canada."

Sir Edward graduated to the presidency of the company from the law department in 1918, when he was a week under forty-one.

During his tenure in office the railway expanded to become known as the world's greatest privately-owned transportation system. Under him Canadian Pacific developed railway, shipping, telegraph and hotel services with expenditures of many millions of dollars.

SHAUGHNESSY CHOICE

When Lord Shaughnessy retired from the presidency he offered the post to Sir Edward, who at first refused. Shaughnessy is reported to have exclaimed: "My God, Beatty, do you want to be a mere lawyer all your life?" Sir Edward put aside an ambition of becoming a judge and accepted.

Sir Edward was an exponent of a unification programme for the Canadian Pacific and Canadian National Railways. He wanted the unification to be under private operation. The Government decided for co-operation but with each company maintaining its own management.

Mr. Coleman has many interests in the business world. He is president of the Dominion Atlantic Railway in Nova Scotia, president of the Quebec Central Railway; president of Eastern Abattoirs, Ltd.; vice-president of the Pennsylvania-Ontario Transportations Company, of the Toronto Terminals Railway Company, and of the Vancouver Hotel Company. He is a director of the Metropolitan Life Insurance Co. of New York, and also of the Canadian Marconi Company. He is a member of the committee of the Hudson's Bay Company.

Premier Greets Governor of Alaska

PREMIER John Hart (left) is pictured welcoming E. H. Gruening, Governor of Alaska (right) to British Columbia, as Mr. Gruening arrived here Thursday afternoon by chartered Ginger Coote Airways plane from Vancouver for what he described as a "social call" upon Lieutenant-Governor W. C. Woodward. Mr. Gruening, who was accompanied by J. W. Carey and Glen Carrington, representing the Seattle Chamber of Commerce, dined with his party at Government House, Thursday evening, as the guest of Mr. and Mrs. Woodward, when other guests were Premier Hart and Arthur Dixon, deputy minister of Public Works for British Columbia. Mr. Woodward, Mr. Hart and Governor Gruening talked unofficially of the road now being pushed through the province to link the United States with Alaska.

Fix Salary for B.C. Prosecutor Upon Mainland

A SALARY of $4,800 per annum has been provided by the Provincial Government for the new post of permanent prosecutor in the County of Vancouver, it was learned yesterday at the Legislative Buildings. S. J. Remnant, Vancouver barrister, who is the first incumbent of the position, is a former partner of the firm of Maitland, Maitland, Remnant & Hutcheson, but has retired from the partnership, the Attorney-General announced.

FRENCH COAST PORTS POUNDED

Continued from Page 1

this side as the late day raiders, flying at altitudes between 20,000 and 30,000 feet, filled the sky between Calais and Dungeness, Kent.

The R.A.F. fighter formations began their offensive early in the evening and at one time observers at a southeast English coast town said the R.A.F. was "all over the Channel in an almost solid bank from 20,000 down to about 8,000." Anti-aircraft shell bursts could be seen over Calais and Boulogne areas.

Britons, meanwhile, got cheering word that their defences against the Nazi reprisal raids are growing sharper all the time. Home Secretary Herbert Morrison announced that ten of thirty-nine German raiders over Britain last night and early today were shot down by night fighters and anti-aircraft batteries. This percentage was a record for a single night.

ATTACK ST. OMER

The late afternoon attacks, carried out by fighter-escorted Boston bombers and bomb-carrying Hurricanes, were made on the station and railway yards at St. Omer, Calais and other targets.

Commenting on the reported Nazi willingness to call quits in the aerial war, one informant gave this response:

"We are going after those blighters wherever they are and at every chance we get, and that is final."

He referred specifically to a Berlin dispatch to the Swiss Journal de Geneve as reprinted by The London Daily Mail. It said:

"It is semi-officially stated here that Germany will call off the bombing of English towns if the R.A.F. will change its methods of bombing German cities. The present bombing duel is highly unpopular with the German people."

Home Secretary Morrison declared in a speech at Shoreditch that Hitler's "guidebook blitz" bombings of Britain's historical monuments were the "frenzied blows of a mad lout who, stung by the carefully timed and aimed blows of a cool and skilful opponent, loses all self control and runs amok."

HITLER'S FAILURE

"What he tried to do and failed to do with overwhelming superiority in the night sky a year ago, he cannot hope to do now that his resources are scattered," Mr. Morrison said.

"The cry of German propagandists that it is up to us to call off our raids to save ourselves shows they know this very well."

"We aren't going to be bamboozled," the Home Secretary said. "Bombing by the R.A.F. will go through to the end with 100 per cent strength.

"The only way the German people can stop the air offensive is to overthrow their Government. If they won't do it, we will for them."

BAGS A DORNIER

LONDON, May 1 (CP). — Wing Comdr. Max Aitken, Lord Beaverbrook's son, in leading a Beaufighter squadron against German raiders over England last night, shot down a Dornier 217, one of the latest type German bombers.

Aitken, whose squadron shot down four raiders during the night, sighted the Dornier seventy or eighty miles out to sea and shot off the starboard wing from such close range that wreckage struck his Beaufighter.

"I was about 8,000 feet up and going pretty fast," he said. "The Dornier was at about 500 feet and I had to make several circles before I could get down to his height. I picked him up again and shot him down into the sea when we were both at 300 feet.

WRECKAGE FLIES

"My fire blew off his starboard wing and as I was chasing him so closely wreckage flew back and struck my Beaufighter. I thought at first it had damaged the engine but after we had landed it was found it had only struck the propeller.

"I wish I had known that at the time because as I was returning I came up with another Hun—in fact we very nearly collided with each other, for he went smack underneath my nose as he was beating it for home.

"I could have turned and caught him but, not knowing what damage might have been done to my port engine, I had to let him go."

A Czech pilot in Aitken's squadron destroyed two Heinkel 111's out at sea and shared with another pilot of the same squadron in the destruction of a Dornier 217.

An English pilot in a Canadian night fighter squadron got a Junkers off the northeast coast.

"I gave him a two seconds' burst and received some ineffective return fire," he said. "Closing in I passed over the top of the port wing of the Junkers and observed the bright white stripes on its fuselage. It then burst into flames, starting a vertical dive, and broke in half."

CANADIANS SCORE

LONDON, May 1 (CP).—Sergeant George Beurling, Montreal Spitfire pilot, destroyed a Focke-Wulf 190 in a dogfight 20,000 feet over Calais today.

The tousle-haired airman tackled one of sixteen Focke-Wulfs engaged by the R.A.F. squadron to which he was recently posted.

The squadron's English commander reported Beurling gave the Nazi a "short burst. It broke up in the air. I didn't see the pilot bail out."

Another Canadian pilot, who was not named, was credited by the Air Ministry News Service with damaging another FW190 over Le Havre. The enemy craft fell after a flame enveloped the cockpit."

It was claimed only as damaged, the news service said, because the "Canadians couldn't wait to see it crash."

Obituary

TAYLOR—The funeral of Mrs. Mary Elizabeth Taylor will be held from Hayward's B.C. Funeral Chapel on Monday at 3:30 p.m., Rev. F. W. McKinnon officiating, and interment will be in Ross Bay Cemetery.

MACKINTOSH—The death occurred at his residence, Ganges, on Friday, of Charles S. Mackintosh, aged seventy years. He was born in Ontario and had lived at Ganges for the past fifteen years. Funeral service will be held in Hayward's B.C. Funeral Chapel on Monday at 2 p.m., Ven. Archdeacon Robert Connell officiating, followed by cremation at Royal Oak.

SOLDIERS IN CLASH

LONDON, May 1 (CP).—German soldiers and French civilians clashed today as a sequel to May Day demonstrations in Rouen, the British Broadcasting Corporation reported. Extent of the altercations was not described.

Ralston Announces Militia Promotions With Appointments

Colonel A. R. Mortimore Becomes Paymaster-General With Rank of Brigadier—Colonel G. B. Howard, of Inspection Board, Also Brigadier

OTTAWA, May 1 (CP).—Appointment of Colonel Arthur R. Mortimore, fifty-nine, director of pay services at National Defence Headquarters, as paymaster general of the Canadian Army with rank of brigadier, was announced today by Defence Minister Ralston.

Promotion of eight other officers who were seconded some time ago to the inspection board of the United Kingdom and Canada and the Department of Munitions and Supply was announced at the same time.

These eight, with the posts they fill, are:

Inspection Board — Col. G. B. Howard, forty-six, Royal Canadian Ordnance Corps, Deputy Inspector-General, to rank of Brigadier; Lt.-Col. R. A. H. Galbraith, forty-four, Royal Canadian Corps of Signals, Director, to rank of acting Colonel.

CHIEF OF ARSENALS

Department of Munitions and Supply—Col. Antonin Theriaullt, forty-four, R.C.O.C., Chief Superintendent of Arsenals, to rank of Brigadier; Col. D. E. Dewar, forty-three, R.C.O.C., Director-General of Arsenals Branch, to rank of Brigadier; Maj. M. P. Jolley, thirty-three, R.C.O.C., general manager of Small Arms, Ltd., to rank of acting Colonel; Maj. R. L. Franklin, thirty-three, R.C.O.C., to rank of Lieutenant-Colonel and appointed a technical staff officer, 1st grade; Maj. M. M. Evans, forty-one, Canadian Armored Corps, to rank of Lieutenant-Colonel and appointed a technical staff officer, 1st grade; Capt. G. E. Morris, forty-two, Royal Canadian Artillery, to rank of Major.

LONG IN SERVICE

Brigadier Mortimore, director of pay services since November, 1938, first was appointed to a commission as a lieutenant in the 7th Regiment of Fusiliers, London, Ont., in 1907 and was promoted to captain in 1911. He served overseas from September, 1915, to July, 1918, was promoted to major in 1919 and was mentioned in dispatches.

On his return to Canada he was appointed to the permanent force with rank of major in the pay corps, and from 1920 to 1926 was district paymaster, Military District No. 1 (London, Ont.). Then he was appointed assistant director of pay services at Ottawa and in 1929 was promoted to lieutenant-colonel. He was promoted to colonel in 1938 when he became director of pay services.

Brigadier Howard, born at Toronto, went to Royal Military College in 1912 and was commissioned in the Canadian Ordnance Corps in the first Great War. He first was posted to No. 10 detachment at Winnipeg and was promoted to captain in 1916. After the war he served as ordnance officer of M.D. No. 6 (Halifax), and inspecting ordnance officer for both M.D. 6 and M.D. 7 (Saint John, N.B.).

AXIS CHIEFS END MEETING

Continued from Page 1

reached at the meeting "on the further conduct of the war by the two nations in both political and military spheres," qualified observers saw evidences that the Salzburg conference ranked as probably the most important that Hitler and Mussolini have ever had.

This, it was pointed out, is the first time they have come together after publicly alluding to the sharp need for greater discipline and morale on the home front.

In the matter of military numbers the Axis position is regarded as even more serious than disaffection at home, to whatever degree the latter may exist.

RESERVES ARE LACKING

Hitler has told the Germans how close the German Army came to disaster in the Winter. Reserve divisions, intended for Spring, were thrown into the Russian battle in January. Far fewer new divisions than expected enrolled in Germany, Italy and especially in the Balkan countries. Bulgaria, for instance, provided but three or four divisions, instead of ten expected, and these were sent to Serbia to relieve German units.

The war of nerves over the possibility of Allied invasion in the West is keeping more divisions along the Atlantic Coast than otherwise would be needed.

On the Axis home front, rumors of a sweeping political change in Italy and of a possible purge in Germany have been heard here since Hitler's Sunday speech.

More frequently than before, Axis dispatches tell of persons imprisoned or executed for hoarding, violating food restrictions and, in some cases, sabotage.

REGRESSION OF ENTHUSIASM

All this seems to add up, for the present at least, to a situation of war nerves and regression of enthusiasm in the Axis nations. Yet the fact that both Germans and Italians are tired of war is unlikely to develop into any stupendous political crisis in the near future, informed foreign observers feel.

There have been consistent reports of unofficial overtures toward peace. Talks were begun from the Axis side three weeks ago, and foreign diplomatic sources believed they were unsuccessful.

Nevertheless, some informants have it that an influential group of Axis men still is sounding out the chances of Britain accepting a peace which would permit a more intense campaign against Russia.

SCHOOLS OPENED

HALIFAX, May 1 (CP).—Two new schools, constructed by Wartime Housing Limited for children of war plant workers living in prefabricated dwellings here, opened today. Each of the schools has five classrooms.

F U R S
- STORED
- REPAIRED
- RELINED
- REMODELED

Malleks
1212 DOUGLAS

BROADLOOM LINOLEUM!
★ NO SEAMS ★
Yes, you may cover your floor with beautiful Linoleum—without seams!
9 feet wide. Cash price, per square yard $1.12½
12 feet wide. Cash price, per square yard $1.19
STANDARD FURNITURE CO.
Direct Importers 737 YATES STREET

FINE OLD ENGLISH STYLE
SPECIALLY BREWED
BURTON ALE
WESTMINSTER BREWERY LIMITED

A Hale and Hearty Brew
EQUAL IN QUALITY TO ANY IMPORTED ALES
PHONE GARDEN 4179
For Free Home Delivery
ONLY 20¢ MORE PER CASE THAN BEER
BURTON TYPE Ale
This advertisement is not published or displayed by the Liquor Control Board or by the Government of British Columbia.

NOTICE! Power Off
Residents of the View Royal, Langford, Colwood, Goldstream, Happy Valley, Luxton, Metchosin, Albert Head and William Head districts are notified it will be necessary to suspend the electric light and power service on
SUNDAY, MAY 3
From 9 A.M. to 10 A.M.
in order to make improvements to the service.
B. C. ELECTRIC
ENGINEERING DEPARTMENT

Ray's LTD.
CANDY • DELICATESSEN • TOBACCO • VEGETABLES AND FRUIT
GROCERY • CHEESE AND BUTTER • FRESH MEATS • FISH AND POULTRY • TOILETRIES
734 FORT ST.
SPECIALS FOR SATURDAY SELLING
ALL SPECIALS ADVERTISED IN THURSDAY'S COLONIST AVAILABLE ON SATURDAY
DELIVERY LEAVES STORE DAILY AT 2 P.M.
Quality Steer Beef Specials
TENDER OVEN ROASTS RUMP, WING RIB, SIRLOIN lb. 27c
BLADE OR CROSS RIB ROASTS, lb. 25c
STEAKS ROUND, CLUB, SIRLOIN lb. 29c
OATS ROBIN HOOD, large pkt. 17¢
OXYDOL Large pkt. 22¢ Giant pkg. 65¢
MARMALADE AYLMER, Orange, 4-lb. tin 45¢
JAM AYLMER, PURE STRAWBERRY, 32-oz. jar 32¢
HONEY Beekist, 2-lb. tin 35¢
PICKLES DEVON BRAND, Sweet Mustard, 26-oz. jar 25¢
BOILING FOWL LOCAL, Fresh Killed, lb. 27¢
ORANGES NEW CROP VALENCIAS, dozen 25¢
NEW POTATOES 5 lbs. 25¢
FRESH RHUBARB 3 lbs. 9¢
SNOW WHITE All Purpose FLOUR 24-lb. sack 75¢; 49-lb. sack $1.29
COLUMBIA TOMATO KETCHUP 16-oz. tin 10¢
FRY'S CHOCOLATE BUDS AND MACAROONS 25¢ lb.
BURNS' SPORK 12-oz. tin 25¢
THRIFT SOAP FLAKES 4-lb. carton 39¢
LIBBY'S TOMATO JUICE, 10-oz. 3 for 17¢
P. & G. SOAP 2 for 9¢
WESTMINSTER TISSUE 5¢ roll
AYLMER Sweet Mixed PICKLES 16-oz. tin 2 for 27¢
LUSHUS JELLY POWDERS 2 pkts. 15¢
BREAD 5c Unwrapped—White or Brown
NABOB SPAGHETTI 15-oz. tins 2 for 17¢
VITAMIN B FLOUR Contains essential Vitamin B-1 7 lbs. 25¢; 24 lbs. 79¢; 49 lbs. $1.49
NABOB GRAPEFRUIT JUICE 48-oz. tin 21¢
MATCHES Large boxes 3 for 23¢
MANNING'S GRAHAM WAFERS Bulk 16¢ lb.
CAMAY TOILET SOAP 3 for 16¢
MIXED BISCUITS 17¢ lb.
ROGERS' SYRUP 2-lb. tin 22¢; 5-lb. tin 52¢
CAMPBELL'S TOMATO SOUP, 10-oz. 2 for 17¢
WHEAT GERM With Bran 1-lb. Cello pkt. 15¢

The Daily Colonist

Established 1858

The Colonist Printing and Publishing Company Limited Liability

J. L. Tait, Managing Director

Subscription Rates by City Carrier:

Yearly	$12.00
Monthly	1.00

All subscriptions payable in advance. Mail subscribers are requested to make all remittances direct to The Daily Colonist

Subscribers in ordering change of address should be particular to give both old and new addresses.

Subscription Rates by Mail:

To Canada, British Empire, United States and Mexico:

Yearly	$6.00
Half-Yearly	3.00
Quarterly	1.50

To All Other Countries:

Yearly	$18.00
Monthly	1.50

Saturday, May 2, 1942

FULL STEAM AHEAD?

Whatever importance is attached by the Government to last Monday's plebiscite should soon become apparent, the sooner the better. Since the people of Canada have given a verdict in favor of total war thy have the right to know, without any delay, when the country will be put on a total war basis. Although the Prime Minister, in somewhat equivocal fashion, in his last broadcast on the plebiscite, said that in the decision to be rendered conscription for overseas service was not an issue, that, and that only, held the stage from the public viewpoint. It was that issue that was stressed by Mr. Mackenzie King's Ministers in what they had to say in the campaign. Conscription for overseas service was the dominant note throughout the Press of the country. It was the point emphasized by those leaders of opposition groups in the House of Commons in their radio addresses on the subject. It was against conscription for overseas service that Quebec as a whole registered a negative vote.

It is true that this issue was not mentioned specifically in the wording of the plebiscite, that reference to the people which asked that the Government should be exonerated from past commitments. No one has yet said what past commitments the Government made against engaging in total war other than giving a pre-election pledge that conscription for overseas service would not be introduced. In fact, the Prime Minister himself went so far as to say it would never be introduced while he was in power. So, since that was the sole commitment from which relief was sought through the plebiscite, it is logical to ask when will the people's verdict be put into force?

In a recent broadcast the Prime Minister told the people of Canada that Germany and Japan are staking everything on 1942. He said; "From every continent and every ocean the call continues to come for more planes, more tanks, more munitions, more ships, more food, more fighting men." This, according to Mr. King, is the eleventh hour. His Government may well be expected, now it has a mandate, to move impressively and directly in the man-power issue since he is persuaded that the call is coming from all battlefronts for more fighting men. In very truth, of course, the time for this country to have commenced organizing on the fullest scale to meet the challenge of this crucial year was two and a half years ago. Now much may be done, but whatever is to be done in marshalling new man-power for fighting where the fighting is cannot prove really effective for many months to come as it takes a year at least to train men fully for the strenuous character of present-day warfare.

This is a crucial year in the war, but so will next year be as well, and most of what Canada can do under her new mandate for total war will not be in evidence until 1943. The time is far spent when any country engaged in such a struggle as the present one should still be hesitating about courses of action to bring its full strength to bear, yet that is exactly what is happening at Ottawa, even since the result of last Monday's plebiscite became known. Voluntary recruiting is again lagging. Every month or so reinforcements have to be sent overseas to keep the Canadian Active Service Corps in England up to strength, for that corps continues to weed out those who are not proving fit for battle, and sending others back to Canada to give instruction to the troops in training here. This process goes on all the time while fewer recruits are volunteering for service overseas. Even now, if it should happn—as it will happen before long—that the Canadian force in England were launched into battle there is no assurance, with the present reservoir of replacements, that it could be kept up to full strength.

These are some of the considerations that call for speedy action on the part of the Government to implement the people's verdict on the plebiscite, which is a verdict for total war. So long as there is any diminution in the mobilization of her man-power and her other resources for the prosecution of her part in this world struggle Canada rests under the imputation of doing too little. No more excuses about party pledges against total war can be made by the Government at Ottawa. It has a mandate to go ahead full steam. If it fails now in this particular its own political fate should count for nothing in the balance with the fate of the country.

C.P.R. HAS NEW PRESIDENT

Sir Edward Beatty, due to ill health, has resigned as President of the Canadian Pacific Railway Company but will remain in office as chairman of the Board of Directors of that great transcontinental company. He is succeeded as president by Mr. D. C. Coleman, who has been first vice-president for several years past. There will be much sympathy expressed throughout the Dominion, and much farther afield as well, that Sir Edward should have been compelled to reach this decision for he has established a high place for himself among the transportation officials of the world. Ever since the resignation of the late Lord Shaughnessy he has enjoyed the office and under his administration the C.P.R. has maintained and added to a reputation for efficiency, initiative, and vision that has placed it among the leading industries of its kind.

Up to the time that ill health overtook him Sir Edward Beatty was not only a great individual asset to the transportation life of the Dominion but a first rate citizen as well in every respect. His outstanding merit was recognized by the British Government shortly after the outbreak of war when he was appointed that Government's representative in this country of the British Ministry of War Transport. He has interested himself in many phases of development in the Dominion, not only in connection with the ramifications of the C.P.R. but also in others outside the sphere of his industrial career. To whatever purpose he has devoted himself he has brought that dynamic energy and inspiration that he has shown as a railway executive. The C.P.R. owes much to him; so does Canada. He has inscribed his name in the history of the Dominion as one of the great builders of his time.

Mr. Coleman, who succeeds Sir Edward, was the logical choice because of his lengthy experience in transportation matters and because he has graduated upwards by outstanding ability, and has been, for several years, the president's right hand man. In the early years of his career, and before turning his thoughts to transportation, Mr. Coleman was a newspaperman and it has been an experience which he never regretted. He began in that role to see the wider horizons of life and to acquire a thirst for information of a diversified character. Among officials of the company he has long been regarded as the best public speaker, due to his fund of knowledge, both on railway and other matters. Like Sir Edward, he is keenly interested in all phases of Canadian life and excellently informed on world affairs. He will bring to bear on his new duties a thorough training in the tasks that devolve on such a high office and it is undoubted that the C.P.R. will continue to grow and flourish under his capable direction.

CENSORSHIP AND RUMORS

It is an excellent thing that officers in the Services, politicians and others should remind people from time to time that it is unwise to listen to and spread rumors relating to the war. No doubt, often enough, such rumors, if they are deleterious to the war effort of the country where they originate, are disseminated by agents of the enemy. Other rumor-mongers assist the enemy by giving them more widespread publicity. The matter goes beyond this. Actual happenings, which it is considered unwise to make known officially, come to the knowledge of many persons and they talk about them freely among themselves with the information spreading in an ever-widening circle. One of the most impossible of things is to keep people tight-lipped in matters of this kind. It is for both politicians and the Services themselves to consider how far their system of censorship is responsible for promoting and disseminating rumors. This angle is discussed by a writer in Harper's Magazine, New York, who says;

"Military men admonish us not to circulate or believe rumors; but the human mind abhors a vacuum and rumors are what it fills with when facts are not provided. War rumors are, as the generals and admirals assure us, exceedingly dangerous. They will in general follow one of two paths; they will be rumors of wishfulness or they will be rumors of fear. Denied the fullest possible information about the course of the war, we are certain to imagine a course that falsifies the reality in one way or the other. We are going to invent imaginary victories or we are going to invent imaginary defeats. Imaginary defeats help to induce a state of mind exceedingly helpful to the enemy, the conviction of helplessness, fatalism, and defeat, which it is his first interest to produce. But imaginary victories are even more dangerous because more immediately effective. They reduce vigilance, beget over-confidence, retard the will, and insure a disastrous reaction when unpleasant facts break through. Such phantasies are the product of rumor. There is one certain antidote to rumor. It is the democratic antidote. The Administration (United States) has shown that it means what it says about democracy. It is time that the military began to prove that they do, too."

CHILDREN OF THE MOTHERING CLOUDS

(Of the Lads in Grey)

Children of the mothering clouds, e'en of those
That sentinel the night with streaks of grey;
Companion of the stars with whom they play;
Teasing the moody darkness where it shows;
And laugh to see the storm give back their blows,
Laugh with the fickle sun of the new day,
And fold the arms of rainbows round the way
Where lovely April comes with her first rose.

Yea, children all, that hold an Empire's trust;
The grey hawks of the mountain-land and sea;
The gay, grim lads that turn the moon to rust
By their spilled blood; their rich outpour-ed youth,
As they win through, win through to victory
The victory of honor, love and truth.

—Dudley H. Anderson.

Victoria, B.C., 1942.

(The above appeared in the March issue of The Patrician, monthly magazine of the Royal Air Force, British Columbia.)

RISE, FOR THE DAY IS PASSING

Rise for the day is passing,
And you lie dreaming on;
The others have buckled their armor
And forth to the fight are gone.
A place in the ranks awaits you,
Each man has some part to play;
The past and the future are nothing
In the face of the stern today.

Rise! from your dreams of the future,
Of gaining some hard-fought field,
Of storming some airy fortress,
Or bidding some giant yield.
Your future has deeds of glory,
Of honor (God grant it may),
But your arm will never be stronger,
Or the need so great as today.

Rise! for the day is passing,
The sound that you scarcely hear
Is the enemy marching to battle—
Arise! for the foe is here!
Stay not to sharpen your weapons,
Or the hour will strike at last
When, from dreams of a coming battle,
You make wake to find it past.

—Adelaide Anne Proctor.

WINGED VICTORY

Britannia . . . !
Fronting the lifting sea you stand
Wind-sculptured on a jut of land,
Your open-floating cloak unfurled,
A banner of the turning world . . .
Defiance lights your dauntless face,
Recalling Her of Samothrace.

Not clouds that in procession pass,
Nor idle flower amid the grass,
Nor late storm-staggered gull
Wing-balanced on the lull,
Nor thunderous salvoes of the deep,
None, none has known you weep.

Yet weep you could for those gone down,
Brave sons of great and small renown;
But barren woe is not your part,
Your grief is coffined in your heart . . .
Staid scion of a stoic race,
Recalling Her of Samothrace:
Britannia!

—Maurice Burke in The London Saturday Times.

NAVAL SUPERIORITY

"The Marquis de Lafayette," Washington wrote in July, 1780, "will be pleased to communicate the following general ideas to Count de Rochambeau and the Chevalier de Ternay as the sentiments of the underwritten: In any operation, and under all circumstances, a decisive naval superiority is to be considered as a fundamental principle, and the basis upon which every hope of success must ultimately depend."—F. S. Oliver: "Life of Alexander Hamilton."

Note and Comment

By SANDHAM GRAVES

If you really wish to see something new, interesting and ripe with genuine promise for the future, you ought not to miss a small but nicely chosen exhibition at the northeast corner of the main floor of the Provincial Museum of Natural History. There, for the first ten days in May, [illegible] sign, drawing and painting gathered from seven Indian schools of the province will remain on display. Some people shrug their shoulders at a school exhibit, and walk along; but nobody is going to do that to this particular display. It is arresting.

* * *

Included in the school exhibit there is the individual work of maturer minds, some of which at least ought to be drawn to the attention of the Audobon Society. In this category are several exhibits by Francis Baptiste (Sis-hu-lk), a promising young artist of the Inkameep Reserve, at Oliver, B.C., whose horses are alive and real, and whose wild birds are something to linger over in humble satisfaction and gratitude. One of the pieces—Canada geese in full flight—would stop anybody, wherever shown. A painting on buckskin by Johnny Stalkia (Thith-Hak-Kay), of the same reservation, won the bronze star when shown at an Empire exhibition in London in 1940.

* * *

There is far more to the exhibition than the work of two young artists, for here the Indian schools of the province are saying something to the rest of us, something that is worth hearing. The legend of the Thunderbird and the Whale, the tug-of-war between the animals of the forest, the ceremonial masks and dances of the not-so-long-ago, are all here, and they have their stories to tell. The vibrant wild life of the forest is here, too, as it used to be in the days before man came. Wild horses that have never known bit, saddle or bridle, pound the range.

* * *

There is something else here, too; and I think it is infinitely more precious. A considerable number of young Indian boys and girls, between the ages of ten and fourteen for the most part, are being taught to express in a natural and direct manner the truth that they see. Nature gave these young people the ability to observe. On paper and buckskin, they are learning how to set it down in a manner that can be conveyed to all others. There is direct and genuine transmission here, and all grades of skill, from the immature to the completely flowering. A little of that would be true of any school exhibition; but, here with seven Indian schools, there is the added attraction of an original culture that is not our own.

* * *

Participating in the exhibition, and with a wealth of color, originality and enterprise, are the Songhees Indian Day School, at Victoria; St. Catherine's School, Duncan; Christie Indian School, Kakawis; Tsartlip Indian School, Brentwood Bay; Kootenay Residential School, Cranbrook; Seton Lake School, Shalath; and the Inkameep School at Oliver. To their instructors should go the sincere thanks of the people of British Columbia. It is a magnificent thing to open new windows before growing minds. The exhibition was arranged by the Society for the Furtherance of British Columbia Indian Arts and Crafts, in conjunction with the Provincial Museum of Natural History; and is its own best reason for existence.

* * *

If you liked the three little birds that flew backwards and forwards over the cake-making in Snow White and the Seven Dwarfs; if you like to see mallards and geese on the wing as they really are in flight; if, in short, you would be taken out of yourself and charmed by the wild life of the range and forest, do not miss seeing the northeast corner of the main floor of the Provincial Museum within the next nine days. If you bring to it an open and inquiring mind, you will be abundantly repaid; and you will carry away some such impressions as the foregoing, though no doubt much fuller, more rounded out and complete. If you have time for nothing else, see at least the Canada geese in flight. They live. They fairly honk!

Sunrise and Sunset

MAY

Times of Sunrise and Sunset (Pacific Standard time) at Victoria, B.C., for the month of April, 1942

Date	Sun-rise	Sun-set	Date	Sun-rise	Sun-set
1	4.55	19.28	17	4.31	19.50
2	4.53	19.29	18	4.30	19.51
3	4.51	19.30	19	4.29	19.53
4	4.50	19.32	20	4.27	19.54
5	4.48	19.33	21	4.26	19.55
6	4.47	19.35	22	4.25	19.56
7	4.45	19.36	23	4.24	19.57
8	4.44	19.38	24	4.23	19.58
9	4.42	19.39	25	4.22	19.59
10	4.41	19.40	26	4.21	20.01
11	4.39	19.42	27	4.20	20.02
12	4.38	19.43	28	4.19	20.03
13	4.36	19.44	29	4.18	20.04
14	4.35	19.46	30	4.17	20.05
15	4.33	19.47	31	4.16	20.06
16	4.32	19.48			

Meteorological Office, Gonzales Heights, Victoria, B.C.

Nothing develops leadership like responsibility.

TECHNICALITIES ARE CAUSING DELAY IN PLAN FOR SHELTERS

VANCOUVER, May 1 (CP)—Legal technicalities are holding up efforts to establish public air raid shelters in downtown Vancouver.

Six buildings suitable for shelters have been inspected by Sgt. H. P. Hughes, of the British Columbia Police A.R.P. division and the written permission obtained from building owners or agents to use the structures.

But, Mayor J. W. Cornett, A.R.P. director, said today, responsibility has not been fixed in case the buildings are damaged by the public while they are in use as shelters.

The Observation Car

By G.B.

Note from an "Old Sweat" who spent his twenty-first birthday in front line trenches in 1914: "Several times I have been asked why so many officers and soldiers change to civvies when off duty in the evening. The answer is simple. Just imagine an officer walking along a street with his wife or girl friend hanging on one arm and gloves and cane in the other hand. Practically every six feet he has to let go of the girl or gloves and cane to acknowledge a salute from a member of the navy, army, air force or one of the new women's auxiliaries. Privates, aircraftmen, seamen and others often find themselves in the same position. Civilians often comment how ridiculous the whole thing seems, and even officers have been heard to make the same remarks. We call Canada a democratic nation. Let us be even more democratic and make saluting compulsory only on parades, ceremonial drills or official public functions. I often wonder about families where the son, for instance, is a private and the father an army captain. Before the captain could take his wife and son to a picture show or dinner at a restaurant, both would have to change to civilian clothing, because if both were in uniform the captain could not be seen in company with the private" . . . A member of the air force Up-Coast is due for a happy surprise when he receives a gold bracelet and identification disk from Beverley. Welded to the disk is a five-cent coin so the flyer will always have money on his person . . . From an article in Pic entitled "What Is an Honest Politician?" "To be honest is to be great. Pure honesty does not exist, and will not as long as human beings occupy this earth. That man who sees things as they are and not as he wishes them to be, who willingly bares his soul for the world to appraise, who recognizes the right of other pebbles to the beach, who will not squeeze his power to the disadvantage of the people, is semi-honest."

A.R.P. Activities

District 2bs, Fernwood—All wardens are requested to attend a meeting at Victoria High School on Monday at 8 p.m., when Captain Proudfoot will give an address.

District 4a—A successful meeting was held at the Victoria West School. Mrs. R. Barclay-Ross, commandante for the Met. 4a, A.R.P. Division, with of the Canadian Auxiliary Territorial Service, in the chair. Sector leaders and patrol leaders were appointed. W. J. Gawne was put in charge of the motorcycle and messenger squad, and Mrs. Nina Lewis was enrolled as ambulance driver. Courses of instruction were outlined and new wardens enrolled. The next meeting will be held on Thursday, May 7, at 8 p.m. in the Domestic Science Building. All wardens are requested to attend.

ORANGES AND LEMONS

Back to the silence whence of old
they came,
Into the void they erstwhile tune-
ful filled,
With joyous carillon and lilting
rhyme
Adown the ages once upon a time,
Those London bells are vanished;
silvery tones,
Molten fantastically to shapeless
lump,
With Hyde Park railings, posts that
were cannon once,
Frypans and saucepans—all the
other things.

But if St. Clement's chimes, the
clangour of Bow Bells,
Were by some alchemic process
known of old,
Transmuted into devastating gun;
The hurtling shell belched from
its gaping mouth
And iron throttle, once a clapper
held:
Would sing afresh the merry tune,
for sure,
Reprisal for the murder of a rhyme
That had all cvhildren romping
through the game . . .

—Arthur Warren,
CJVI Radio Station.

FIFTY YEARS AGO TODAY

(From The Daily Colonist of May 2, 1892)

General Leave—There is a general leave on the Champion and the Warspite till Saturday morning, 7 o'clock. Jack Tar will make the most of his opportunity and enjoy himself.

Lost Their Little One—Last night, the parents of a little boy, three years of age, were searching for him high and low. He strayed away from home early in the evening, and the search instituted, last night, was not successful, as far as is known.

Lost a Finger—Dr. A. H. Baker, dentist, of this city, wears his right hand in a sling just now and is minus a finger as the result of an accident that befel him at Goldstream. He was attempting to put a halter on a restive young horse, when the latter reared and plunged. At the same instant the second finger of his right hand caught in an accidentally formed slip-knot, which, tightening, pinched off the finger close to the first joint. Doctors Milne and Fraser dressed the injured hand but nothing could save the finger.

Letters to the Editor

No letter to the Editor will be inserted except over the proper signature and address of the writer. This rule admits of no exception. No letter should exceed 300 words in length.

SAANICH'S SCHOOLS

Sir,—In answer to the statements made recently by Reeve Warren anent conditions in the Saanich schools, may we be permitted to answer him?

He stated a [illegible] one week and sagging in another week. Quite right. The floor in question was quite all right one week about twenty-five years ago, but in a recent week it was sagging.

He stated that the carbon lamps found in use in the Cedar Hill School were no doubt a blunder. Quite right. There are very many similar blunders in Saanich schools. A meter reading taken by a competent committee of the light in the rooms of Cloverdale School showed 3 and 4 candle power reading on some desks; 15 candle power is considered an absolute minimum.

He stated the building inspector estimates the cost of putting the Lake Hill School in shape at $6,700. The association has firm estimates for the necessary work, by responsible contractors, and could have the work done for $4,300.

With regard to the great increase in the money spent in Saanich schools in the last few years, this is most misleading unless two other factors are considered in conjunction with it.

One factor is the tremendous increase in the population of Saanich in the last few years. Note the great number of building permits taken out in Saanich in the last few years. These are permanent, not transient residents. The second factor is the rise in price of all commodities to which no doubt most of readers can ruefully testify. I would ask our readers if their budget of a few years ago is today adequate for their needs. When it comes to patriotism we yield nothing to anyone, but we feel the children of today will need all the education they can get in the chaotic world they will take over from us.

Saanich Parents' and Ratepayers' Association—

(Per) M. P. PAINE.

3363 Glasgow Avenue, Victoria, B.C.,
April 29, 1942.

GRATITUDE

Sir,—Would you care to insert the enclosed paragraphs in The Colonist, which I have just received from the wife of the vicar of a heavily-bombed parish in London. She first asks me if I can tell her where "those marvellously useful little boxes" that I had sent her, came from. So many people had asked her to find out. "We loved them, but never see them now." Then goes on to relate:

"What Canada and the States have done for this little island! How shall we ever show them how grateful we really are? I certainly be. Victoria may never know what r ids really mean. The clothes Canada has sent us have been marvelous. We have clothed 4,050 war-damaged families and maternity cases. Isn't that wonderful for Canada to have done for us? The layettes ar simply beautiful. How the mothers love and appreciate them you cannot imagine."

(MRS.) I. BECKTON.

2040 Granite Street, Oak Bay, B.C.,
April 29, 1942.

A.R.P. PREPAREDNESS

Sir,—Since assuming my duties as district warden for the James Bay 3C Area, I have been struck by the number of reports from my wardens that residents on their beats have as yet failed to provide themselves with sand and blackout screens or take any of the other simple precautions recommended for their own protection.

These people would, doubtless, be the first to criticize unpreparedness in others.

Sand has been provided by the city and dumped at points throughout the district for the greater convenience of residents.

Where invalid or aged persons are unable to carry a sufficient quantity of sand to their homes they will be willingly assisted by the warden service, but this courtesy cannot be extended to able-bodied citizens.

Your district warden wishes to point out that your greatest measure of protection against air raids is a fully equipped and adequate fighting force to prevent invasion.

Our duty as citizens and the whole object of civil protection organization is to take what measures we can for our own protection in the event of air raids in order that the full and unhindered effort of our Government and military force may be devoted to the war effort.

Your co-operation assists your country. Your indifference is a menace to yourself and your neighbors.

KENNETH J. OLDFIELD.

District Warden 3C, 204 Superior Street, Victoria, B.C., May 1, 1942.

MARKET CONTROL AND THE POOR POTATO

Sir,—Having read many dissertations in the press anent the poor old inoffensive potato, I thought that, as the farmer of 120 acres in North Saanich, I might add my quota, as I am strongly in favor of a "free potato," as well as a Free France and no Nazi control.

First of all, two of my most worthy neighbors were treated as criminal malefactors for alleged "bootlegging" of potatoes—fancy the dear old potato being the cause of a summons, a fine and a suspended sentence. This procedure is not just British.

Secondly, since the inauguration of the market control, seed potatoes are not to be bought locally, as most of us farmers strongly object to being controlled out of existence. We do not like Nosey Parkers poking about our farms demanding to know our crop acreage and even to inspect our books . . . again not quite British.

Recently I was asked to attend a meeting of the Saanich Potato Growers at Keating. I found six members of the association legislating for some 500 other farmers. Strange to say most of the said six farmed on peaty bottom land where the modern streamlined potato flourished without the old-fashioned knobs and bumps and so passed the beauty specialists of the Control Board. No mention need be made of the water content of the said buxom tubers.

When asked to join the association I said that I was Scotch enough never to enter a dark room without putting on a light and as a simple farmer I would like the answer to three simple questions.

I was told that as I was not a potato grower; that is to say, had not paid my dues and sold ten sacks of potatoes, my questions could not be answered.

Thinking that every farmer was a potential potato grower, and that I had run into a meeting of the Hush Hush Fraternity of the Mystic Tuber, I slunk out into the outer darkness pondering many things in my mind that were anything but favorable to the Control Board of potatoes or the control of any other farm produce.

The only people to benefit so far have been certain firms of lawyers which have conducted appeals and reappeals ad lib.

I am delighted to see that Mayor McGavin has joined the forces of the United Farmers and so we may expect the support of his heavy artillery, not to mention the timely aid of some of the municipal spitfires.

A. D. MACDONALD.

"Duntulin," Sidney, B.C., May 1, 1942.

LARGE SIZE DRESSES 10.95
Navy or Black Printed Silk Dresses of lovely quality, with matching sheer full-length redingote. Sizes 18½ to 51½ . . .
THE "WAREHOUSE"
DOUGLAS STREET BRANCH

HEAVY HAULING
PACKING
STORAGE
MOVING
AND CARTAGE
HEANEY'S
Estd. 1890—Phone G 1194

Sale of Children's Spring
COATS
A fine variety of Girls' Coats in sizes 2 to 6x. Some with matching hats. Values to $9.75.
SALE PRICES 2.95 to 6.95
1324 DOUGLAS ST.
PHONE E 7552
DICK'S DRESS SHOPPE

Colwood Residents Make Presentation

A large crowd enjoyed the pot luck supper and programme of songs, instrumental music and dances contributed by Mrs. N. Bertucci's "Happy Canucks" and pupils of Miss Wynne Shaw in aid of the war work fund of the Colwood Women's Institute on Thursday evening in the Colwood Hall. The entertainment had been convened by Mrs. George Piercy, who initiated the "pot luck" suppers and luncheons some time ago and has been the convener of these successful events ever since and who is now leaving the district.

At the close of the programme Rev. P. J. Disney spoke in appreciation of the work done by Mr. and Mrs. Piercy and of the regret of the community that they were leaving after residing there for sixteen years. Two chairs and a smoking set were presented to Mr. and Mrs. Piercy by Messrs. J. Hopwood and E. Peatt, representing the district. Little Merle Slater presented Mrs. Piercy with a dainty corsage bouquet.

The Wilfert Social Club, now defunct, presented Mrs. H. Parker with the balance of the funds belonging to that organization to help the hall insurance.

DIES OF MENINGITIS

VANCOUVER, May 1 (CP).—The Health Department today reported the third death from meningitis in Vancouver this year. The vctim was a forty-four-year-old man. There have been nineteen cases of meningitis in the city this year.

Your
MOTHER'S DAY
Card

Select it with the care the occasion demands. SHE will weigh every word of it. Hundreds to select from at every price—you'll easily find just the one to convey your sentiment.

TODAY'S "DIGGONISM"
Memory is God's way of enabling us to smell honeysuckle in the Wintertime.

DIGGONS
(DIGGON-HIBBEN LIMITED)
1200 BLOCK — GOVT. ST.

Gives Warning of Possible Invasion

LONDON, May 1 (CP)—General Jan Christian Smuts, Prime Minister of South Africa, warned today in a speech at Johannesburg the Japanese may attempt an invasion of South Africa by way of the Indian Ocean, the British Broadcasting Corporation reported. He urged South Africans to prepare for "an all-out effort" against attack.

Tides at Victoria

MAY

Time of tides (Pacific Standard time) at Victoria, B.C., for the month of May, 1942

Date	Time H.M.	H't Ft.	Time H.M.	H't Ft.	Time H.M.	H't Ft.	Time H.M.	H't Ft.
1	2:12	8.5	9:20	1.5	16:05	7.3	21:17	8.0
2	2:46	8.6	10:06	1.0	17:20	7.4	22:04	8.4
3	3:16	8.6	10:53	0.6	20:03	7.5	22:55	8.9
4	3:45	8.4	11:44	0.7	21:05	7.9	23:52	7.1
5	3:38	8.0			12:36	1.0	21:56	8.0
6	1:09	7.3	4:03	7.6	13:20	1.5	22:39	8.1
7	2:42	7.0	4:28	7.1	14:26	2.1	23:11	8.1
8	6:51	6.4	8:04	6.5	15:22	2.9	23:30	8.0
9	6:18	5.6	10:04	6.0	16:23	3.6	23:47	8.0
10	6:35	4.9	11:35	6.9	17:25	4.4		
11	0:06	8.0	7:02	4.1	12:56	6.0	18:18	5.0
12	0:34	8.0	7:35	3.3	15:56	6.2	19:07	5.5
13	0:59	8.1	8:11	2.6	17:02	6.6	19:52	6.0
14	1:22	8.1	8:45	2.2	17:57	7.0	20:30	6.4
15	1:42	8.1	9:20	1.9	18:46	7.2	21:09	6.8
16	1:54	8.1	9:55	1.6	19:35	7.4	21:45	7.1
17	1:52	8.0	10:33	1.8	20:22	7.6	22:25	7.5
18	1:30	7.7	11:08	1.5	21:06	7.8	23:07	7.8
19	2:01	7.6	11:45	1.7	21:41	7.9		
20	0:00	7.6	2:03	7.7	12:15	2.0	22:11	8.0
21					13:04	2.4	22:35	7.8
22					13:46	2.7	22:50	7.9
23					14:27	3.3	22:57	7.9
24	8:40	5.8	8:25	5.9	15:12	3.9	23:07	8.0
25	6:08	5.0	10:46	5.7	16:06	4.5	23:28	8.1
26	6:28	4.1	12:06	6.0	17:13	5.1	23:52	8.4
27	7:00	3.0	13:16	6.3	18:16	5.8		
28	0:22	8.7	7:40	2.0	14:22	6.6	19:11	6.1
29	0:54	9.0	8:19	1.0	17:26	6.9	20:00	6.5
30	1:27	9.0	9:04	0.2	18:20	7.3	20:52	6.9
31	1:58	9.0	9:47	0.0	19:11	7.8	21:45	7.1

The time used is Pacific Standard for the 120th Meridian west. It is counted from 0 to 24 hours, from midnight to midnight. The figures for height serve to distinguish high water from low water. Where blanks occur in the table, the tide rises or falls continuously during two successive tidal periods without turning.

To find the depth of water on the sill at the Esquimalt Drydock at any tide, add 30 feet to the height of high water as above given.

Speak little and well if you wish to be considered as possessing merit.

According to Culbertson

Some hands may be played just as accurately as though the declarer were able to see the cards held by te opponents.

East, dealer.
Both sides vulnerable.

NORTH
♠ A Q 3
♥ A 5 2
♦ K J 10 4
♣ 8 3 2

WEST
♠ 9
♥ J 9 8 6 4
♦ Q 9 8 6 3
♣ 9 7

EAST
♠ 7 6 5 2
♥ Q 10 7
♦ 7
♣ A K J 10 6

SOUTH
♠ K J 10 8 4
♥ K 3
♦ A 5 2
♣ Q 5 4

The bidding:

East	South	West	North
1 ♣	1 ♠	Pass	3 ♠
Pass	4 ♠ (final bid)		

West opened the nine of clubs; East cashed the ace and king and continued with the jack. Declarer's queen was ruffed away with the spade nine by West and the nine of hearts was returned. Declarer won with the king and immediately led a low spade to dummy's ace. When West showed out, ten cards of East's original holding became known, that is, it was established that he had started with five clubs, four spades, and at least one heart. (The importance of this information will become clear in a moment.) Declarer drew East's trumps, then led his remaining heart to dummy's ace. East again followed suit, thus marking himself with at least two hearts originally.

Now, although declarer had no real need to ruff dummy's five of hearts (since his remaining trump would be good in any event) he nevertheless made that play for a good and sufficient reason. He was highly interested in finding out whether East would follow suit to this trick. As may be seen, East actually had a third heart and now the situation became crystal clear. Declarer, upon ruffing, knew absolutely that East's original distribution had been five clubs, four spades, and at least three hearts, therefore that he could not have had more than one diamond. The diamond ace was cashed (to provide against the possible singleton queen in East's hand), but when East played the seven spot, the finesse against the queen in West's hand became 100 per cent established.

Through such simple means as this can finesses often be avoided.

MARINE and TRANSPORTATION

SUBMARINES SINK THREE

Small Freighter and Two Tankers Blasted Off Eastern Coast

LEWES, Del., May 1 (AP).—Blasted by a single submarine torpedo, a small freighter sank within five minutes off the Atlantic coast on Tuesday and apparently carried six men to their deaths, the Fourth Naval District announced today.

Thirty-seven of the crew of forty-three, including the master, were rescued by a navy craft after drifting two hours in a lifeboat. The survivors were landed here, four suffering minor injuries. The ship's thirty-five-year-old chief officer said the underseas raider attacked without warning about 9:30 a.m. It did not surface.

Some of the missing were believed carried under by suction, after leaping from the sinking ship. Others leaped just in time.

Four, including the chief officer, managed to launch a lifeboat and picked up other survivors from the water.

The navy said the ship was four hours out of an Atlantic coast port.

HAVANA, May 1 (AP).—Cuban broadcasts reported today that two armed United States tankers engaged submarines in a running gun fight off the Cuban coast—one of them within sight of waters lining the shore—but finally were sunk.

A submarine was said to have fired almost 200 shells before sending one of the tankers to the bottom off Gibara. The captain of the tanker was quoted as saying four of his crew members were lost in the battle, and several others who were injured were brought ashore by rescue boats.

The second tanker, attacked at almost the same time, was sunk in the same vicinity, the broadcast said.

FREIGHTER LAUNCHED

A WEST COAST CANADIAN PORT, May 1 (CP).—The Ss. Fort Chipewyan has joined Canada's growing wartime merchant fleet. The 10,000-ton vessel, launched here last night with no formality, was moved to a fitting-out dock for completion of deckworks.

MILL BAY FERRY
DAILY

Lv. BRENTWOOD	Lv. MILL BAY
9:00 a.m.	9:30 a.m.
10:00 a.m.	10:30 a.m.
11:00 a.m.	11:30 a.m.
2:00 p.m.	2:30 p.m.
3:00 p.m.	3:30 p.m.
4:00 p.m.	4:30 p.m.
5:00 p.m.	5:30 p.m.

Regional Official of Manning Pool

CAPT. G. L. C. JOHNSON

WHO has been appointed regional superintendent of the Merchant Seamen's Manning Pool, Vancouver. Captain Johnson was born at Wolverhampton, England, and went to sea as a midshipmen in the Clan Line. Obtaining certificate, served as junior officer in Shire Line, trading to Australia in refrigerated and immigrant ships. Next saw service with the China Navigation Company as chief officer. Served in Mesopotamia during Great War, receiving special recognition. Commanded cargo vessels until 1924 on China Coast, when he was called to the Taku Pilot Company, serving at Taku Bar and Tientsin. Was identified as nautical assessor with Judge Sir Peter Grain, and held the position until 1941 when Japanese control of service compelled him to move his family and come to Victoria. Volunteering for service with the R.C.N., he was unable to pass physical requirements. He joined the Department of Transport in December, 1941, and became regional director of the Merchant Seamen's Manning Pool at Place Viger Hostel, Montreal.

CAREFUL CONSIDERATION

VANCOUVER, May 1 (CP).—W. T. Burgess, secretary of the United Fishermen's Federal Union, said here today on his return from Ottawa that proposals of the union to set up a joint production board to administer the British Columbia commercial fishing industry this year, "will be given very careful consideration" by Government officials.

Under the plan, a board of canners, fishermen and Government officials would administer the entire commercial fishing industry. The canners have opposed the scheme.

BOOK TELLS NAVY STORY

Local Author Issues Volume Dealing With Esquimalt Naval Base

In a book entitled "Esquimalt Naval Base," which is now on sale locally, Major F. V. Longstaff portrays in considerable detail the ships and men of the Royal and Royal Canadian Navies identified with the development which has been going on there for almost one hundred years.

Esquimalt Naval Station, according to the book, was really established in 1837 by the appointment of a commander-in-chief (Pacific), but was not generally visited, although a port of call for naval vessels, much before 1848.

Leading up to the appointment of a commander-in-chief, the early history of the Coast from the time of the Spanish occupation is briefly sketched. The first work of a tangible character done at Esquimalt was in 1846, when several hospital huts were erected at the request of Rear Admiral Bruce, who expected to land sick and wounded, aftermath of a Siberian expedition.

Building of a drydock was considered of great importance as long ago as 1861. Quoting The Victoria British Colonist of 1861, which was agitating for a floating dock for the repairing of ships at Esquimalt, Major Longstaff tells how the paper was led to advocate the building of this dock, citing that ships had to go, at considerable expense and loss of time, to San Francisco for repairs.

Subsequently a rear admiral in command of the station implemented The Colonist's appeal for a dock, recommending Lang Cove as the best site. Politics interfered with the proposal at the time, both the Provincial and the Federal authorities being interested. Finally, the book tells us, the graving dock was eventually built and officially opened in July, 1887, a matter of twenty years after The Colonist began its campaign to have it built.

SAIL AND STEAM

Esquimalt saw the days of sail pass as motive power and the beginning and progress of steam-driven ships. A long list of Royal Navy vessels pass in review through the pages of Major Longstaff's book, which also makes numerous references to the permanent land forces of Canada stationed at Macaulay Point from time to time.

Transfer of the base from Imperial to Canadian authority and the subsequent growth of the Royal Canadian Navy takes up a large part of the book, this portion of the history of Esquimalt being set out in chronological order, which should make it a valuable reference work for the layman desiring to know something of its development.

To the student of things naval and military on the Pacific Coast of Canada, "Esquimalt Naval Base" offers a volume of knowledge which must have entailed a lot of patient labor and many months to produce.

Eight Named in R.C.A.F. Casualty List Yesterday

OTTAWA, May 1 (CP).—The Royal Canadian Air Force in its 253rd casualty list of the war today reported one man killed on active service overseas, two men missing after overseas air operations, and five men previously reported missing overseas now for official purposes presumed dead. Following is the latest list of casualties:

Overseas—Killed on active service: P.O. Thomas Gordon Foley, Collingwood, Ont. Previously reported missing, now for official purposes presumed dead, Flt. Sgt. Joseph Raymond Frederick Bourgeau, Ottawa; Sgt. Carl Christian Thomsen, Redvers, Sask.

Missing after air operations: P.O. Richard John Watts Askwith, Ottawa; P.O. Donald Philip MacIntyre, Saint John, N.B.; P.O. Allen Robert McFadden, Springdale, Alta.; Sgt. Gordon James Hardy, Sherbrooke, Que.; Sgt. John David Murray, Sarnia, Ont.

Identify Flyers Killed in Crash Of School Plane

BRANDON, Man., May 1 (CP).—Three members of the Royal Canadian Air Force who lost their lives when a training plane attached to No. 12 Service Flying Training School crashed near here yesterday were identified today by No. 2 Command, R.C.A.F., at Winnipeg.

The victims were: Flt. Sergt. Donald H. Patenall, Calgary; Sergt. Gordon W. Burkholder, Belleville, Ont., and Cpl. Henry Francis McQuire, Cobourg, Ont.

Officials said that Flt. Sergt. Patenall, a test pilot, was piloting the plane on a routine checking flight with the other airmen as passengers when the aircraft crashed on a farm field about ten miles west of here and burst into flames. All three occupants were killed instantly. Next of kin have been notified and the bodies are being shipped to their respective homes.

Former Victorian Is Missing

SGT. GNR. D. H. BIRD

WHOSE mother, Mrs. C. C. Bird, was notified by the Air Ministry, on April 26, that he was "missing as the result of air operations." Sergeant Bird was one of Captain H. Seymour-Biggs' boys and went overseas in June, 1940, to join the Royal Air Force. During recent months he had been engaged in raids over Germany. Transferred to a Stirling bomber as a wireless-gunner in the top turret of the machine he was reported missing on his first raiding trip of the machine. When young Bird left Victoria his mother lived here. She now resides in Nanaimo.

APPEALS TO MACHINISTS

Minister of Labor Asks Union to Reverse Its Decision

VANCOUVER, May 1 (CP).—A meeting of the executive council of the Machinists' Union will be held tonight to consider a telegram from Labor Minister Mitchell asking the union to reverse its decision to withhold co-operation on the continuous production programme put into effect in British Columbia shipyards this week.

The Labor Minister's telegram says that the stand taken by the machinists' 700-man union is threatening to tie up schedules of 15,000 shipyard workers. All but one other union has approved the plan.

"On behalf of the Government and I am sure I may say of the Canadian people, I now appeal to you to join with the other unions whose memberships are working beside you in accepting this plan for increased production of ships," Mr. Mitchell's telegram said.

In refusing to approve the continuous production work week, the union stated that it believed the plan would not increase production.

A similar telegram has been received from Mr. Mitchell by the Blacksmiths' and Helpers' Union, a smaller shipyard organization which also has not approved the plan.

BRIGADIER-GENERAL AND CORRESPONDENT KILLED IN TAKE-OFF

MELBOURNE, May 1 (CP).—Brig.-General Harold George, United States officer whose death in an aerial accident was announced yesterday, was killed when a fighter plane "got out of control" while taking off and crashed into a party which was boarding another plane, it was disclosed today. Neville Jacoby, Time and Life magazine correspondent, died with General George. The mishap was said to have taken place at an advanced Allied airfield.

A military funeral is planned Saturday for General George, who was awarded the Distinguished Service Medal posthumously for his execution of "seemingly impossible tasks" as commander of air forces in the defence of Bataan.

More than thirty British, American and Australian war correspondents and a group of United States army officers attended the funeral of Jacoby at a Melbourne crematorium today.

Seven women lived to see their sons become President of the United States; they were the mothers of Washington, Madison, Polk, Grant, Garfield, McKinley and President Franklin D. Roosevelt.

DO YOU GET UP NIGHTS?

frequently on account of irritation and weakness of the bladder, or from distressing pain when urinating? THEN DO THIS: Send at once for a FREE TRIAL SAMPLE of McWethy's Home Treatment which has helped thousands of others. McWethy's Home Treatment acts promptly; it soothes and eases the pain. This may be just what you need. What a comfort to get relief from such misery! Try it before you buy it, the sample is FREE. Why wait; write today, we want to help you. Canadian manufacturers and distributors, Kitchener Tonsilitis Co. Kitchener Ont.

FREE TRIAL COUPON
McWethy's Home Treatment,
Kitchener Tonsilitis Co., Kitchener, Ont.
Please send me above Free Sample.
Name ....
Address ....
Place .... Prov. ....
(Dept. B.)

INAUGURATES NEW SERVICE

Trans-Canada Extends Air Express System to St. John's, Newfoundland

MONTREAL, May 1.—Air express service between Canada and Newfoundland will be inaugurated today, according to G. E. Bellerose, general manager, Trans-Canada Air Lines express service.

The new service will be from Moncton, N.B. to St. John's, Newfoundland (Tor Bay Airport), via Sydney, N.S., and Gander, Newfoundland. There will be one trip daily. Due to the relationship of the two countries in joint defence measures the new service will benefit military and business interests alike.

"There is every indication of a steady flow of air express traffic between Canada and Newfoundland," said Mr. Bellerose.

"With the present development work being carried on in Newfoundland, the new service will undoubtedly prove a big boon to the business life of the island. In addition, the service will afford Trans-Canada Air Lines an opportunity to extend air express facilities to industries of the Cape Breton section of Nova Scotia, including Sydney, Glace Bay, New Waterford, North Sydney and Sydney Mines.

"It will also permit through movements of air express shipments betwwen points in the United States and Newfoundland," Mr. Bellerose pointed out. "Express shipments originating at and destined to points south of the border, will be carried from and to connections with the railway express agency's air division at points along the main route of Trans-Canada Air Lines."

Moving Training School to Point In Saskatchewan

VANCOUVER, May 1 (CP).—Leslie Martin, managing director of the Empire Air Training Plan in British Columbia, announced today that the Elementary Flying Training School at Boundary Bay will be moved to an undisclosed point in Saskatchewan.

Forty-five freight cars already loaded with training school equipment will start moving to Saskatchewan today, he said. Mr. Martin said the entire personnel of 214 on the school staff would be moved to the Prairies.

The present Boundary Bay School is three times the size of a normal training school. It was established as a double school and later expanded to absorb No. 8 School at Sea Island.

No Rationing of Train Travel on Canadian Roads

VANCOUVER, May 1 (CP).—T. C. Lockwood, Montreal, Dominion transport controller, has advised the traffic department of the Vancouver Board of Trade that there is not likely to be any rationing of mileage for train travel in Canada.

The controller said that if it is found that civilian travel is interfering with the movement of military personnel and supplies there might be restrictions, but rationing covering the number of miles traveled was unlikely.

MAIL AND SHIPS

COASTING CRAFT

VICTORIA-VANCOUVER — Ss. Princess Charlotte or Ss. Princess Alice will leave Victoria daily for Vancouver at 1:30 p.m.; Ss. Princess Charlotte or Ss. Princess Alice will arrive at Victoria daily from Vancouver at 2:45 p.m.; Ss. Princess Joan or Ss. Princess Elizabeth will leave Victoria daily for Vancouver at 12 midnight; Ss. Princess Joan or Ss. Princess Elizabeth will arrive at Victoria daily from Vancouver at 7 a.m.; Saturdays only, there will be a special sailing from Victoria for Vancouver at 1:30 p.m.; Sundays only, there will be a special sailing from Vancouver for Victoria, with 9:45 p.m. time of arrival.

VICTORIA-SEATTLE—Ss. Princess Charlotte or Ss. Princess Alice will leave Victoria daily for Seattle at 4:30 p.m.; Ss. Princess Charlotte or Ss. Princess Alice will arrive at Victoria daily from Seattle at 12:35 p.m.; Ss. Iroquois will leave Victoria daily for Seattle at 9:15 a.m.; Ss. Iroquois will arrive at Victoria daily from Seattle at 8:25 a.m.

VICTORIA-PORT ANGELES—Ss. Iroquois will leave Victoria for Port Angeles daily at 9:15 a.m.; Ss. Iroquois will arrive daily at Victoria from Port Angeles at 8:35 a.m.

SWARTZ BAY-SALT SPRING ISLAND—Ms. Cy Peck will leave Swartz Bay for Fulford Harbor daily, except Wednesday, at 9:30 a.m., 5 p.m.; Ms. Cy Peck will leave Fulford Harbor for Swartz Bay daily except Wednesday, at 8:15 a.m., 4 p.m.

BRENTWOOD-MILL BAY—Ms. Cascade will leave Brentwood for Mill Bay daily at 9 a.m., 10 a.m., 11 a.m., 2 p.m., 3 p.m., 4 p.m.; Ms. Cascade will leave Mill Bay for Brentwood daily at 9:30 a.m., 10:30 a.m., 11:30 a.m., 2:30 p.m., 3:30 p.m., 4:30 p.m.

VICTORIA-GULF ISLANDS-VANCOUVER—Ss. Princess Mary will leave Victoria at 10:30 a.m. Tuesdays, for Vancouver via Gulf Islands. Ss. Princess Mary will arrive at Victoria via Gulf Islands at 6:30 p.m. Mondays.

NANAIMO-VANCOUVER — Ss. Princess Elaine will leave Nanaimo daily except Saturday and Sunday for Vancouver at 7:30 a.m. and 2:45 p.m. Ss. Princess Elaine will leave Nanaimo on Saturday only for Vancouver at 7:30 a.m., 2:45 p.m. and 9:15 p.m.; Ss. Princess Elaine will leave Nanaimo on Sunday only for Vancouver at 2:45 p.m.

NANAIMO-GABRIOLA — Ms. Atravida will leave Canadian Pacific Wharf, Nanaimo, daily (except Wednesday) at 6:30 a.m. for Gabriola.

Wears White Silk D.F.C. Ribbon

F.O. LEROY CAMPBELL, D.F.C.

WHO is now visiting his mother, Mrs. C. N. Carkner, Vancouver, before taking up his duties as an instructor at Kingston. He left Victoria two and one-half years ago with a party of Seymour-Biggs' boys for England to join the Royal Air Force. Accepted, he trained for commissioned rank and has participated in a great many raids. He was awarded the Distinguished Flying Cross for "gallantry and devotion to duty."

AT WAR WITH JAPAN

NEW DELHI, India, May 1 (AP).—The Bong of Wong, chieftain of one of the biggest tribes of Naga Hill headhunters in Assam, British Indian province, has declared war on Japan, it was announced today.

CONCESSION ON TAXES STUDIED

B.C. Mines Department Pleased at Federal Action on Prospecting

[illegible] pressed pleasure yesterday at the recent announcement from Ottawa concerning concessions in income and excess profits taxation to those encouraging the prospecting of war metals. Hon. Herbert Anscomb, at Winnipeg on his way to Ottawa, wired Hon. J. L. Ilsley, Minister of Finance, in commendation of the Federal move.

At the same time, Provincial officials waited to hear the details of the new arrangement, as to how taxation would apply on mining enterprises other than gold properties. British Columbia, it was pointed out by Dr. J. F. Walker, deputy minister of mines, had been pressing for action along these lines. At a departmental conference held at Ottawa last year, the following resolution had been passed:

URGED REVISION

"The meeting further recommends that the proposed committee consider exemption under the Income War Tax Act and Provincial Income Tax Acts, for money spent on prospecting; the continuance of the three-year exemption of new mines, under Section 89 of the Federal statute, and the establishment of the excess profits tax as an excess profits tax and not as a super tax on the mining industry other than gold mining."

By moving in the matter of income and excess profits exemptions, the Dominion was implementing this resolution in part, it was pointed out. The net effect, however, will not be known until the application of the tax has been set out at Ottawa.

YOUR FUR
can be kept safe, soft and lovely at little cost in our modern Fur Vaults.
G 8166
NEW METHOD

TO EXTEND RAID WARNING SYSTEM

Towns and Cities on Vancouver Island to Get Sirens, Committee Announces

VANCOUVER, May 1 (CP).—The Provincial Committee on Air Raid Precautions Communications announced today that plans are under way to extend the air raid warning siren system to include all major settlements in the coastal defence zone of the province west of the Cascade Mountains which has been declared a vulnerable area.

All major towns and settlements which have a fairly large concentration of people and which have the necessary power to operate the sirens, will be given consideration, the officials said. This would include towns on Vancouver Island such as Nanaimo, Port Alberni, Cumberland and Courtenay, northern towns such as Terrace, settlements in the Fraser Valley and all important coastal towns such as Powell River and Ocean Falls.

The officials said it was not likely, however, that the new sirens could be installed before late this Summer.

Waiter—Excuse me, sir, but nearly all our customers leave a tip for the waiter.

Customer—Oh, in that case, you don't need one from me!

ATTENTION OF
SHIPYARD WORKERS

Early Street Car Schedules Sunday Mornings

Beginning Sunday, May 3, and continuing until further notice, special early cars will leave the under-mentioned terminals at the times shown and will connect in town at 7:35 a.m. with special cars for Esquimalt and the Outer Wharf.

Leaving Time at Terminal:

Cloverdale	7:25 A.M.
Outer Wharf	7:25 A.M.
Oak Bay	7:10 A.M.
Uplands	7:03 A.M.
Beacon Hill	7:15 A.M.
Fernwood	7:15 A.M.
Esquimalt	7:07 A.M.
Gorge	7:05 A.M.
Foul Bay	7:02 A.M.
Hillside	7:17 A.M.

The Haultain Street Bus Will Leave the Lansdowne Terminal at 7:15 A.M.

B. C. ELECTRIC
TRAFFIC DEPARTMENT

Salt Spring Island Ferry

DAILY SAILINGS
Except Wednesday

Lv. Fulford Harbor	Lv. Swartz Bay
8:15 A.M.	9:30 A.M.
4:00 P.M.	5:00 P.M.

For Further Information and Motor Coach Connections
Phone E 1171 - E 1178

GULF ISLANDS FERRY CO., LTD.

GET YOUR LONGER TIRE MILEAGE CARD
Join the B.F. Goodrich TIRE SAVERS' CLUB
MEMBERSHIP CARD
B.F. GOODRICH TIRE SAVERS' CLUB
IN WAR OR PEACE
BFG
FIRST IN RUBBER
To the Motorist whose name appears below, we pledge ourselves to extend the nationally established privileges of the B. F. Goodrich Tire Savers' Club
Car Owner's Name
Garage Name
GET THIS new "FACTORY-PLANNED" TIRE SERVICE
In war or peace B.F. Goodrich FIRST IN RUBBER

TAKE ADVANTAGE of the privileges offered to the members of this Club and you too, may reasonably expect to have serviceable tires on your car, long after the tires of many motorists have flatly refused to run.

B. F. Goodrich tire engineers, realizing the motorists' and our country's need to conserve rubber, have planned a service routine for prolonging tire life. Your B. F. Goodrich dealer pledges himself to extend this tested service plan to those motorists who indicate their desire to co-operate by joining the B. F. Goodrich Tire Savers' Club.

This is not a one-sided proposition. The dealer can do a great deal to lengthen the life of your tires . . . but much depends upon your co-operation. The first step is to go to your nearest B. F. Goodrich dealer and join the Tire Savers' Club. It will help you to make your tires last longer. There is no charge or obligation. Enjoy the privileges and courtesies of this National organization.

JOIN TODAY—You will be welcomed as a member, regardless of the make of tires you are now using.

The serial numbers of your tires will be registered as a means of identifying them in case of theft.

Your tires will be inspected according to a systematic plan developed by tire engineers.

You will be reminded when your tires should be checked—no need to rely on memory.

TERGESON BROS.
1111 BLANSHARD STREET - RE-CAPPING - HOME GAS

Social Activities and Notes of Personal Interest

Social and Personal

Surprise Party

A surprise party was held recently at the home of Mr. and Mrs. J. Eddie, Amphion Street, in honor of their daughter, Elsie, who was celebrating her twenty-first birthday. A corsage bouquet of carnations and forget-me-nots, together with many lovely gifts, was presented to the guest of honor. Games and a sing-song were enjoyed and a birthday cake centred the supper table which was arranged with pink carnations and narcissi. Mrs. W. Thompson and Mrs. J. Watt poured tea, and assisting in serving were Mrs. W. Atkins, Miss Chrissie Watt and Miss Gwen Dewar. The invited guests included Mr. and Mrs. W. Thompson, Mr. and Mrs. C. Ellis, Mr. and Mrs. A. E. Johnson, Mr. and Mrs. A. Down, Mr. and Mrs. E. Sheppard, Mr. and Mrs. J. Waterson, Mr. and Mrs. W. Atkins, Mr. and Mrs. J. Eddie, Mrs. Lancaster, Mrs. J. Watt, Misses Godwin, Alice Down, Mollie Sheppard, Doris Lancaster, Chrissie Watt, Lucille McKay, Gwen and June Dewar; Messrs. H. Nicholls, R.A.F., K. Tawnsey, R.A.F., G. Collum-Bell, R.A.F., J. Henry, R.A.F., Jack Sutton, W. and S. Thompson, Jim and Colin Eddie, Master Peter Thompson and Lorne Atkins.

* * *

Entertain R.A.F.

Members of the Junior Women's Auxiliary to the Air Services were hostesses to a large group of R.A.F. officers from Patricia Bay last evening at the Royal Victoria Yacht Club. Lilac and iris in large baskets formed the decorations and balloons were strung around the room. Playing under the direction of Flight Sergeant Jackson, the R.A.F. orchestra supplied the music for dancing, and spot dances and novelty numbers added to the enjoyment of the evening. At supper time, the box lunches brought by the girls were sold to their escorts. Receiving the guests were Miss Ruth Pangman, the president, and Miss Judy Pearce. Miss Norah Cornwall had charge of the decorations and the committee in charge consisted of Misses Patricia Kingsbury, Ethel Moore, Frances Watt, Jean Broughton and Marjorie Timberlake.

* * *

Kitchen Shower

In honor of her sister, Mrs. Wilfred Fraser, a recent bride, Mrs. W. H. Sturrock entertained at her home on Savannah Avenue, the guest of honor being presented with a variety of useful kitchen gifts. Spring flowers were arranged throughout the rooms, and the supper table was centred with a bowl of hyacinths and tulips with lighted white tapers. Cards were played during the evening, the prizes being won by Mrs. A. E. Bowden and Mrs. G. Wellburn. Refreshments were served buffet style, Mrs. Cowper Newbury and Miss Audrey Fraser assisting the hostess. The other invited guests were Mrs. G. Brockington, Mrs. W. C. Fraser, Mrs. A. E. Bowden, Mrs. C. Campbell, Mrs. W. Hayward, Mrs. G. Wellburn and Miss Frances Borde.

* * *

Presentation Made

Mrs. J. Blenkinsopp, on behalf of the thirty-one members who completed the course in home nursing at Luxton, presented Mrs. R. Corboult, P.H.N., who conducted the classes, with an engraved pen, pencil and thermometer set, and a corsage bouquet. The eight-week course was completed in six weeks.

* * *

Return to Truro

Mrs. Lloyd Clifford and her little daughter, Eileen, left yesterday for their home in Truro, N.S., after spending the Winter months with Mrs. Clifford's parents, Mr. and Mrs. A. E. Forse, Colquitz.

* * *

From Regina

Miss Marie O'Gorman is arriving today from Regina to spend the week-end with Mrs. D. W. Spencer, Churchill Hotel, Government Street.

Witty Kitty

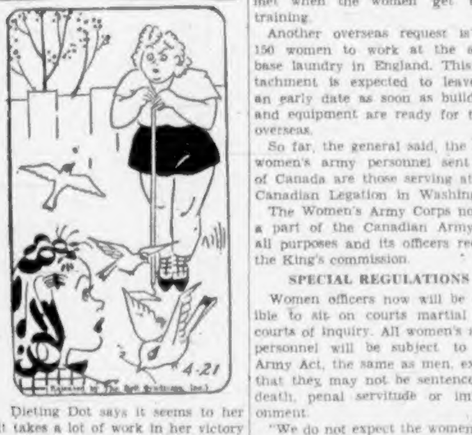

Dieting Dot says it seems to her it takes a lot of work in her victory garden to give a few birds their quota of vitamins.

More Women Are Wanted In Services

OTTAWA, May 1 (CP).—The Canadian Army wants more women and National Defence headquarters is moving to meet the demand, Maj.-Gen. H. F. G. Letson, Adjutant-General, said at a press conference today.

There are plenty of women willing to serve and they are being taken on and trained as rapidly as possible but training facilities need to be enlarged, he said.

Gen. Letson said a second women's basic training centre will be established somewhere in Western Canada. The place is not settled yet but it is hoped that when it is created the monthly intake of the women's corps will exceed 1,000.

Present capacity of the women's basic training centre at Ste. Anne de Bellevue, Que., is 375 to 400 a month. The objective is to increase that to about 500 and get another centre of comparable size in operation.

Some 2,600 women now are serving in the army, said the adjutant-general, and the ultimate size of the corps in indefinite. It will be expanded as long as it is possible to use women to release fit men for active combatant duty.

WORK FOR TRADESWOMEN

A new departure with the corps is the decision recently taken to train 1,500 qualified tradeswomen for work with the ordnance corps.

Headquarters has a request for 500 ordnance tradeswomen to go to the Canadian Army base workshop in England and this request will be met when the women get their training.

Another overseas request is for 150 women to work at the army base laundry in England. This detachment is expected to leave at an early date as soon as buildings and equipment are ready for them overseas.

So far, the general said, the only women's army personnel sent out of Canada are those serving at the Canadian Legation in Washington.

The Women's Army Corps now is a part of the Canadian Army for all purposes and its officers receive the King's commission.

SPECIAL REGULATIONS

Women officers now will be eligible to sit on courts martial and courts of inquiry. All women's army personnel will be subject to the Army Act, the same as men, except that they may not be sentenced to death, penal servitude or imprisonment.

"We do not expect the women will commit any of the more serious offences," said General Letson.

So far, he said, over 1,900 category "A" men have been replaced by women and thus made available for overseas service. At the moment there are unfilled demands for 3,000 women from army establishments.

While active consideration has not yet been given to training women in the handling of weapons, such as anti-aircraft guns, General Letson said he sees no reason why that should not be done.

—Photo by Staff Photographer.

PREPARING for any emergency, a group of women of the Hollywood Crescent district have fitted up this efficient first aid post, containing a fracture bed, two single beds, two baby cots and a camp cot. Most of the furnishings have been loaned by residents of the neighborhood and to purchase a stock of canned foods and first aid supplies, the women held a telephone bridge party which realized the sum of $35. Staffed by the above group of trained nurses and first aiders, from left to right: Mrs. J. L. Hellyer, R.N.; Mrs. A. F. Davidson, Red Cross Corps; Mrs. G. B. Boyle, St. John Ambulance first aid; and Mrs. R. H. Clowes, R.N., the post is situated in the basement of the home of Mr. and Mrs. T. Robinson, 1845 Hollywood Crescent, and is completely ready to handle air raid casualties. It took a little more than six weeks' planning to thoroughly establish the station, and the cost was negligible in consideration of the lives it might save in the event of disaster.

Canadian Unity Is Discussed by Women's Council

The need for ironing out the existing difficulties and barriers which prevent Canadian unity was emphasized by Dr. Sylvia Thrupp, of the department of history, University of British Columbia, principal speaker at the final session of the Women's Council Table on Thursday evening at the Central Junior High School. The subject chosen for discussion was "How Can We Promote Canadian Unity?" and at the close of Dr. Thrupp's introductory remarks, a round-table discussion took place, Misses Isabel Thomas, Hazel Sargent, Ellen Hart and Dorothy Crighton, Mesdames Sanderson-Mongin, T. G. Rayfuse, Alan Campbell and R. Rayment taking part, each contributing her ideas on some particular phase of the subject under discussion.

DR. THRUPP

The principal speaker, who was introduced by Mrs. D. L. MacLaurin, referred to the efforts of Nazi Germany towards bringing about racial unity, and Italy's goal, which was political unity. She warned against the danger of unity built upon group sentiment and as expressed in state policies. There was a great need for a more tolerant and understanding attitude between the English-speaking and French-Canadians and upon the readiness of those living in the wealthier provinces to make certain sacrifices to insure a more equable social and economic policy for all.

INCREASE IN MEMBERSHIP

Reports of the first year's activities of the Council Table were reviewed earlier in the evening, and the membership had grown from thirty-three to eighty-one, Mrs. A. C. Ross said. She also told of the reading lists sent out with the assistance of Miss Margaret Clay and the staff of the Public Library. Mrs. H. Lethaby, recording secretary; Mrs. Wardley Smith, convener of the speakers' committee; Mrs. Alan Campbell, treasurer, and Miss Clay also gave reports.

On behalf of the Local Council of Women, Mrs. J. L. Gates thanked Mrs. MacLaurin for her organization and leadership of the Council Table and presented her and Dr. Thrupp, the speaker of the evening, with corsage bouquets.

Miss Clay entertained the speakers and committee at an informal reception for Dr. Thrupp at her home on Linden Avenue.

Christian Education Advance Convention To Be Held May 7

On Thursday, May 7, a convention for the Christian Education Advance will be held in Metropolitan United Church. The convention is sponsored by the leading Protestant groups across the continent, and is open to members of all churches. The aim is to reach every person with Christian teaching. The leaders will be Rev. H. C. Burkholder, the United Church secretary of Christian Education, and Rev. T. B. McDormand, the Baptist secretary.

The convention will open with a period for ministers at 10:30 on May 7, when the broad plan will be outlined by the secretaries. At 2:30 an open meeting will discuss the situation in Victoria. Rev. John Turner will speak at this meeting.

The evening meeting at 8 will feature a discussion period and an address by one of the leaders. This meeting will be of interest to Sunday school teachers, leaders, young people and all church members. The Victoria convention is one of eight being held in British Columbia centres.

Circle Will Hold Spring Tea Party

The Missionary Circle of the Little Flower will hold a Spring tea in the lower lounge of the Empress Hotel on Wednesday, May 6, from 3 to 6 p.m. Valuable door and bridge prizes will be given, and an excellent programme has been arranged. A large attendance is expected. Tickets sold for the original tea which was unavoidably postponed, will be accepted.

SOOKE DANCE

A dance will be held this evening, at 9:30 o'clock, in Sooke Community Hall, under the auspices of the Sooke Community Association. A popular orchestra will provide the dance music and refreshments will be served.

Chic Panels on Matron Mode

By MARIAN MARTIN

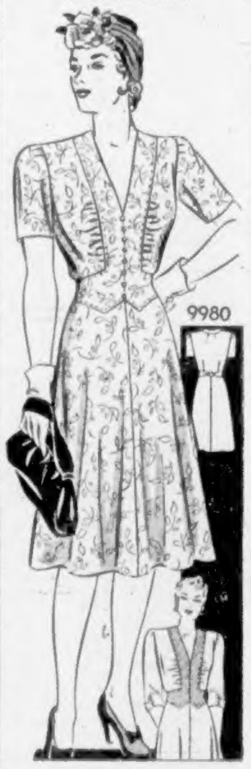

Pattern 9980

WHAT does your wardrobe need most as a Spring Tonic? One good basic figure-flattering dress you can vary with accessories! Marian Martin designs just the pattern you want. 9980. The simple chic of the narrow bodice panels is a perfect complement to your figure. . . . The gathers add softness to the effect. Why not trim the centre bodice seam with little glass buttons . . . it accents the pencil-slim verticle lines of the frock! If you have a good sense of color, try contrast for the bodice panels and the sash in back . . . navy blue is smart with navy and white print. To get done quickly, follow the clear directions in the sew chart . . . Three-quarter sleeves are optional.

Pattern 9980 may be ordered only in women's sizes 34, 36, 38, 40, 42, 44, 46 and 48. Size 36 requires 3¼ yards 39-inch fabric.

Send twenty cents (20c) in coins for this Marian Martin pattern. Be sure to write plainly your size, name, address, and style number.

Send your order to The Daily Colonist, Pattern Department, Victoria, B.C.

Foresees Need For Sacrifice

KANSAS CITY, Mo., May 1 (CP).—Mrs. George V. Ferguson, of Winnipeg, in an address to the closing session of the twenty-second annual conference of the Junior Leagues of America, called on the leagues today to "submerge ourselves in national aims and purposes and, each in our own city, work to make the larger plans succeed."

Winding up a two-year term as president, Mrs. Ferguson said:

"My hope is that we will now try to adjust our minds to the fact that what we've had in the past is gone; that we have entered a new world, a world of greater rigor and greater sacrifice and hardship but a world of far greater and larger co-operation in which we sink our petty differences and our cherished personal ideals for the sake of something infinitely larger than any of us."

Mrs. Ferguson was succeeded as president by Mrs. Linville K. Martin, of Winston-Salem, N.C.

Mrs. C. H. A. Armstrong, Toronto, was elected secretary, and Miss Willa Black, of Westmount, Que., was named to represent the six Canadian Junior Leagues.

South Africa to Be Featured at Fair of Nations

Canada's sister dominion, South Africa, will furnish an interesting stall at the United Nations Fair at the Crystal Garden on May 5—a South African hut in which will be displayed curios of all kinds and a collection of models in stinkwood (a rare native wood), native shields and assegai (spears), pottery, carved ivory and Zulu bead work.

Mrs. F. Pollard will show colored pictures, "South Africa Calls," of native life and shots at Kruger game reserve of all types of wild animals, also "Lure of The Netherlands East Indies." Balinese dancing and buildings.

At the Norway stall, patrons will be able to buy cookies from girls in original peasant costumes.

The fish pond will be done in undersea effect with fish for everyone.

The Free French will show Barye bronze sculptures of wild animals and an old table inlaid with mother of pearl.

England will be shown as an old English cottage interior. Small girls dressed in period costumes will sell pot-pourri on trays.

New Zealand will display the skin of a "platypus," an almost extinct animal from Tasmania described as a web-foot duck bill. A Koala bear also will be featured.

Social Agencies Council to Meet

There will be a meeting of the Council of Social Agencies on Friday, May 8, at 8 p.m., in the Y.W.C.A., 760 Courtney Street. Miss Lyna Mess and Miss Rae Kirkendale, of the Children's Aid Society, will review the situation with regard to delinquency and the social work being done in connection with the unmarried mother in the Greater Victoria area.

Miss Mess, who has just returned from the Pacific Area Child Welfare Conference, will give briefly some of the highlights in child welfare work discussed at the conference.

Membership fees to the council are now due. In sending them in, members are asked to give the names of their delegates to the council for 1942, in order that the lists may be brought up to date.

DANCE AT LUXTON

The last in a series of dances held in the Luxton Hall will be held this evening at 8:30 o'clock.

Gift of $300 Is Presented To Hospital

Mrs. Llewellyn Jones was re-elected president by acclamation at the monthly meeting of the Women's Auxiliary to St. Joseph's Hospital yesterday. The other officers were elected as follows: Mrs. F. I. Doherty, vice-president; Mrs. T. Harris, secretary; Mrs. Blair Reid, treasurer; Mrs. E. Hornsby, tea convener, assisted by Mrs. Nornington; Mrs. R. N. Dickinson, sewing convener, assisted by Mrs. G. White.

Sister Superior was present at the meeting and was handed a cheque for $300 towards the needs of the hospital. Mrs. R. N. Dickinson reported 289 articles made during the month, in addition to 7,152 sponges. Tentative plans were made for the bazaar in November.

May 20 was announced as the date of the nurses' graduation, and the auxiliary will present the usual bursary. The following ladies were made honorary members: Mrs. Alex McDermott, Mrs. T. S. McLaughlin, Mrs. Sabin, Mrs. F. J. Sehl, Mrs. Henderson, Mrs. Babbington and Mrs. A. P. Briggs.

Sister Superior congratulated the auxiliary upon its continued faithful work on behalf of the hospital, referring specially to the increased activity in war work. She also thanked the auxiliary for the generous gift presented during the afternoon, and congratulated the officers upon their election, wishing them every success in the coming year.

Red Cross Helps United Nations

The Canadian Red Cross Society has not forgotten the Allies, states Major Harold Brown, chairman of the Victoria and district campaign committee. Early last Fall, for example, it became apparent that everything possible should be done to aid the Russian Red Cross because of the tremendous casualties suffered in that country's stout resistance to the German invader. An immediate contribution of $250,000 of supplies was made from stores in Britain. More than this was needed and as the result of an appeal made last December, a total of about one million dollars has been made available for this work.

Two small hospitals have been provided for the Polish Army training in Canada, one at Owen Sound and the other at Windsor. Food parcels have been sent to Polish prisoners in Germany and for Yugoslavian prisoners as well. Dental equipment has been provided for the Czecho-Slovakian forces in Britain.

While Greece was defending herself against Italians and Germans, $25,000 of supplies were sent by the Canadian Red Cross itself, another $100,000 worth of supplies purchased for the Canadian Greek Relief Committee and $150,000 is now on hand to be spent for food, with $25,000 of dried milk sent recently.

The campaign to replenish the Canadian Red Cross funds starts on May 11. Victorians are being asked to subscribe $98,000.

Marriage Takes Place in Saanich

A pretty wedding took place last evening at the South Saanich United Church, Keating, at 8:30 o'clock, when Alyce Maymme Sullivan Townsley, daughter of the late Mr. and Mrs. Timothy Sullivan, Saskatoon, Sask., become the bride of Sergeant Air-Gunner David Edward Willoughby Botting, R.C.A.F., Patricia Bay, eldest son of the late Mr. G. E. Botting and Mrs. Botting, of Victoria. Rev. D. M. Perley performed the ceremony. The church had been decorated by Miss Gladys Tanner and Mrs. Norman Tanner, assisted by girl friends of the bride, with Spring flowers and greenery, and the guest pews were marked with white bows and flowers. Mrs. F. Goodwin played the wedding hymn, "O Perfect Love."

The bride was given in marriage by Captain J. L. Mosher and wore a floor-length white organdie gown, princess style, with sweetheart neckline and short puff sleeves and a short veil caught to her head with clusters of white roses. She carried a shower bouquet of pink rosebuds and white sweet peas. Mrs. Claud Sluggett was her bridesmaid, wearing a floral dress and a short pale blue net veil arranged with clusters of small Spring flowers. Her bouquet was blue iris, tulips and sweet peas. Sergeant James McNea was best man and the ushers were Flight Sergeant Hill and Flight Sergeant Hawe. A reception was held at the home of Mr. and Mrs. Claud Sluggett, Brentwood Bay.

The bride and groom stood before the fireplace, which was banked with white and pink stocks and tulips. They were assisted in receiving their guests by the groom's mother, in a dress of Alice blue with hat and accessories to match, and the groom's sister, Mrs. Ian Alcock, wearing a dress of ice blue and navy blue hat and accessories, and both wore corsages of roses and sweet peas. The table was arranged with a lace cloth centred with a three-tier wedding cake which had been decorated by Mrs. C. H. Styan with lily of the valley and lighted tapers. The couple left for a honeymoon trip Up-Island. The bride wore a moss green and tan dress with coat, hat and accessories to match and corsage of rosebuds and sweet peas. Mr. and Mrs. Botting will reside on Beach Drive, Brentwood Bay.

Anglican Young People

ST. MARK'S

At the weekly meeting, which was in the form of a social gathering, a silver tray was presented to Mrs. J. Jones (nee Davis) by fellow members of St. Mark's Branch. Final arrangements were made for the "Klondike" night on May 6, starting at 7 o'clock, and not in the afternoon as previously arranged.

LANGFORD-COLWOOD

The Langford-Colwood Branch of the Anglican Young People's Association entertained twenty members of the Victoria Rifles and members of St. Martin's-in-the-Fields Branch recently in the Colwood Hall. An enjoyable programme was given, as follows: Mrs. D. G. Downes, monologues; Rifleman W. Keen, dramatic monologues; songs by girls from St. Martin's, and community singing with Miss Smiley as accompanist. After a sit-down supper and the church service at St. John's, Mr. H. J. Pendray showed travelogue pictures of South America and Jasper Park. Cookies and coffee concluded a delightful evening.

Eastern Star to Hold Silver Tea

Mr. and Mrs. J. E. Flack, 1400 Monterey Avenue, have loaned their home to Queen City Chapter, Order of the Eastern Star, for a silver tea to be held on Wednesday, May 6, from 3 to 5 p.m. A musical programme, teacup reading and a contest have been arranged, and a door prize is offered. At 8 p.m., cards will be played, prizes awarded and refreshments will be served. The proceeds will go to the philanthropic work of the chapter, and a cordial invitation is extended to all members and their friends.

Mother's Day GIFTS
Summer [illegible] Aero-lin; Ski-lin and Shantung.
7.95
Plume Shop, Ltd.
717 YATES STREET

Nailheads!
If you like lowish heels you can cut a pretty figure with "Lo Ilda." Comes in Red or Parsley Green. Marocain with nailheads!
"Lo Ilda"
$8.45
MUNDAY'S
1203 DOUGLAS ST.

DO YOU FEEL NERVOUS AND ALL ON EDGE?
People suffering from loss of appetite and run-down condition with symptoms of nerve strain, often need a nerve and general tonic. Glycero Lecithin with Vitamin B (1) supplies tonic ingredients. It is especially beneficial for convalescents. By increasing the supply of Vitamin B (1) in the system, appetite is improved and the system thereby built up to normal, if the loss of appetite was due to a deficiency of Vitamin B (1) in the diet. $1.00 at all Cunningham Drug Stores and other drug stores. (Advt.)

The Dominion Government Asks That You Arrange for
COKE
DELIVERIES NOW
B.C. Electric Coke
(Made in Vancouver)
$11 A TON Delivered Within Three-Mile Circle

Chairs Recaned
Wicker and Sea Grass Chairs Repaired—Rush Seating
Light Sheet Metal Work, Stove Pipe, Furnace Pipe, Etc.
We Carry Garbage Cans and Stove Pipe in Stock
The Red ✚ Cross Workshop
584-6 Johnson Street Phone E 3513

Wedding Invitations
Social Stationery
Your wedding is an important occasion to you, your family and your friends. Your announcements and social stationery should be so chosen as to be in keeping with the dignity of the occasion they are to represent. Our printing staff will be pleased to advise you regarding all forms of social stationery.
The Colonist
1211 Broad Street Victoria, B.C.
PRINTING - LITHOGRAPHING
BOOKBINDING - PAPER RULING

PYRENE STIRRUP PUMPS
Approved by the Fire Underwriters
All-brass pump—no leather washers to wear out. Brass strainer to prevent clogging. Complete with 30-ft. hose and 2-way nozzle $17.95
McLennan, McFeely & Prior, Ltd.
1400 GOVERNMENT STREET Private Exchange Connecting All Departments G 1111

BARE FISTS NOT ENOUGH
Not often do we hear of a man with a gun being knocked out by hand: It is FRONT PAGE NEWS!
THIS IS THE MACHINE AGE
We need more guns than the Huns.
We need more planes than the Japs.
We need more tanks than the enemy.
AND HOW?
BY DELIVERING METAL TO MUNITIONS
We have a lot of old cars at Cloverdale. Men and women, mechanically inclined, are implored to come and get out the works. The metal in them will help a lot.
MESSAGE TO JUNIOR SALVORS
May is rubber month! We want everything from truck tires to golf balls. Your help is building a vital war work.
Salvage Corps of B.C.
Head Office, 1218 Government St. Phone E 3413

Women's Organizations and Activities

★ WEDDINGS ★

PALMER—FENNELL

Masses of lilac, tulips and Calla lilies made a lovely floral setting in St. Luke's Church for the wedding of Irene Joyce, only daughter of Mr. and Mrs. L. P. Fennell, 1123 Reynolds Road, and Bombardier Alfred William Palmer, R.C.A., eldest son of the late Mr. E. W. Palmer and Mrs. Palmer, Braefoot Road, which was solemnized by Rev. F. Pike at 8:30 o'clock last evening. Mr. Eric Edwards played the wedding music, and the vocal soloist was Miss Margaret Don, who sang "Because" as the register was being signed. Mr. Fennell gave his daughter in marriage, and she wore a white Colonial style gown with a long full skirt of net, and a lace bodice with a round neck and short puff sleeves. Her floor-length veil fell from a coronet of orange blossoms, and her only ornament was a gold locket, a gift from the bridegroom. Deep pink roses and lily of the valley showered with sweetheart roses, composed the bouquet. Miss Dorothy Palmer, sister of the groom, was maid of honor in a full-skirted frock of pale blue chiffon with bishop sleeves and a matching Mary Stuart headdress; and the bridesmaids were another sister, Miss Vera Palmer, and Miss Patricia Milligan, in similar frocks in a paler shade of blue. They wore bandeaux of pale blue pleated net trimmed with sprays of forget-me-nots in their hair, and all carried bouquets of pink tulips and carnations. Mr. P. A. ("Sandy") McPherson was best man, and the ushers were Mr. Fred Leacock and Mr. Craig Johns. Colonial posies marked the special guest pews.

During the reception in the church hall, the young couple stood beneath an archway covered with apple-blossom and lilac between baskets of the same flowers, and bowls of assorted flowers were arranged with charming effect in the rooms. Mr. T. Wray, an old friend of the bridegroom's family, proposed the toast. Mrs. Fennell had chosen for the occasion a navy blue and white redingote ensemble with matching accessories, and Mrs. Palmer a deep blue outfit with white accessories, and both wore corsage bouquets of pink carnations. The bride's table was covered with a handsome cloth crocheted by her mother, and was centred with the cake standing among vases of roses and snapdragons and lighted white tapers. Bombardier and Mrs. Palmer will make their home on Reynolds Road after a honeymoon on the Mainland. The bride went away in a green and white printed silk dress with brown accessories and an opossum-trimmed beige coat with a boutonniere of Sweetheart roses.

FIELD—YOUNG

At a wedding solemnized by Rev. Canon Smith in St. Barnabas' Church last evening at 8 o'clock, Ivis Mae, only daughter of Mr. and Mrs. E. C. Young, 2722 Shelbourne Street, became the bride of Mr. Stephen Field, second son of Mr. and Mrs. S. Field, Calgary, Alta. The organist was in attendance. The bride was given away by her father, and wore a white sheer gown with long sleeves and a flowing train studded with orange blossom. Her veil was caught with orange blossoms on her head, and she carried a bouquet of red roses, sweet peas and lily of the valley. Mrs. Stanley Porter, the matron of honor, was gowned in soft blue chiffon, and Miss Joyce Merrick, the bridesmaid, in pink chiffon, the frocks being fashioned with long full skirts and bishop sleeves. They also wore doll hats to match the frocks and carried bouquets of pink carnations and pastel-shaded sweet peas. Donna and Joan Crook were dainty flower girls, dressed in pale blue taffeta frocks with flowers in their hair, and carried Colonial posies. Mr. Stanley Porter was best man. The home of the bride's parents was fragrant with flowers for the reception, where the guests were welcomed by Mrs. Young, in a smart black ensemble with a corsage bouquet of roses. The buffet supper table was decorated with sweet peas and the cake stood on the sideboard, where it was cut by the bride after the customary toasts had been honored. Following a honeymoon in Vancouver, Mr. and Mrs. Field will return to Victoria to make their home. The bride went away in a blue suit and hat with beige accessories and a corsage bouquet of carnations.

HURDLE—JOHNSON

Shell Lake, Sask., Victoria and New Westminster share interest in the wedding which took place on April 4, at Olivet Baptist Church, New Westminster, when Miss Judith K. Johnson, second daughter of Mr. and Mrs. N. A. Johnson, of Shell Lake, became the bride of Mr. David Roy Hurdle, eldest son of Mr. D. R. Hurdle and the late Mrs. Hurdle, of Victoria. Rev. J. L. Sloat officiated. April 4 was also the wedding anniversary of the bride's parents.

The bride, who was given in marriage by Mr. L. Connolly, wore a white suede taffeta gown and a shoulder-length veil. She carried a shower bouquet of Easter lilies and gardenias. Miss Selma M. Johnson, who attended her sister as bridesmaid, wore a gown of blue sheer and carried a bouquet of daffodils and iris. Mr. Robert Hurdle, of Victoria, brother of the groom, was the best man.

Following the ceremony, a reception was held in the church parlor, when the bride and groom were assisted in receiving by Mrs. J. L. Sloat and Mrs. S. A. Dailey. The bride's table, covered with a lace cloth, was centred with a three-tier wedding cake, embedded in pink tulle, sent from Saskatchewan by the bride's mother. Those serving were Mrs. L. Connolly, Miss S. Johnson, Miss Phyllis Louck and Miss G. Greenbank.

At the reception, Miss Gertrude Greenbank sang "O Promise Me" and "Because," with Mr. Garnet Rowbottom as accompanist. A reception was held in Victoria for Mr. and Mrs. Hurdle by relatives of the groom. The couple will make their home in New Westminster.

HAZELL—KENWORTHY

The marriage was quietly solemnized in St. Mark's Church by Rev. O. L. Jull at 8 o'clock last evening between Phyllis Yvonne, daughter of Mr. and Mrs. A. E. Kenworthy, 2840 East Forty-Third Avenue, Vancouver, and Corporal Gordon Harold Hazell, R.C.A.F., son of Mr. and Mrs. J. Hazell, Hamilton, Ont. Owing to the unavoidable absence of her father, the bride was given away by her mother and wore a beige crepe redingote ensemble with brown accessories and a corsage bouquet of roses. Attending her was Miss Louise Mearon, in dusky rose with white accessories and a corsage bouquet of deep red roses, and David Harley, R.C.A.F., was best man. The reception was held in Hampton Hall, which was bright with flowers. Music was supplied for dancing and a buffet supper served, the bride's table being centred with the cake and decorated with vases of flowers. For a honeymoon on the Mainland, the bride left in a teal blue suit with hat en suite. Corporal and Mrs. Hazell will make their home in Sidney.

MARSH—CRANE

At a quiet wedding solemnized by Squadron Leader the Rev. E. W. L. May, R.A.F., in St. Paul's Naval and Garrison Church at 8 o'clock last evening, Elsie Barbara, youngest daughter of Mr. and Mrs. A. C. Crane, 1037 Lyall Street, became the bride of Flight Sergeant Harry James Marsh, R.C.A.F., second son of Mr. and Mrs. T. G. Marsh, Winnipeg, Man. The bride, who was unattended, was given away by her father, and a wore teal blue dressmaker suit with a wide-brimmed black soft felt hat, black accessories and a corsage bouquet of pink roses. Mr. Kenneth Ross supported the bridegroom. After a few days' honeymoon in Vancouver, Flight Sergeant and Mrs. Marsh will take up residence at 1016 Richardson Street.

McLEOD—DEFOE

The marriage took place in Revelstoke, on April 24, at 2 p.m., in First United Church, of Doris Anita Defoe, daughter of Mrs. J. Defoe and the late Mr. J. Defoe, to Myles Howard McLeod, only son of Mr. and Mrs. Alan McLeod, 3030 Quadra Street, Victoria, Rev. R. W. Hibbert officiating. The bride was attired in a grey suit with blue accessories and wore a corsage of pink carnations. Her only attendant was her sister, Emily, wearing a dusky rose dress with accessories to match. The grom was supported by Constable W. L. Cowan. After a reception at the home of the bride the couple left for a honeymoon to be spent in Vancouver en route to Prince Rupert, to which city the groom has been transferred as a member of the British Columbia Provincial Police.

FULLERTON—NAYLOR

The marriage took place in St. Mark's Church, Halifax, on April 25, at 7:30 p.m., Rev. W. W. Clarkson officiating, when Mary Elizabeth, daughter of Mr. and Mrs. E. Naylor, 2963 Scott Street, Victoria, became the bride of Stoker Sidney Douglas Fullerton, R.C.N., son of Mr. and Mrs. Robert Fullerton, 1693 Earle Street, Victoria. The church was decorated with Spring flowers and during the service the wedding music was played by Mrs. Dorothy Schultz, Mrs. Winnie Hutcheson singing "Because" as a solo. Given in marriage by Corporal Harold Kelly, Regina, Sask., the bride looked charming in a street-length dress of turquoise blue crepe with beige accessories and her corsage bouquet was composed of orchids and roses. She was attended by Mrs. Winnie Hutcheson as matron of honor, who wore a beige and brown dress with matching accessories. Her bouquet was of Talisman roses. The bridesmaid was Miss Doris Appleby, who wore a powder blue dress with navy blue accessories and a bouquet of carnations. The best man was A.B. Val Ramsdale, R.C.N., also of Victoria. A reception was held in the dining-room of Norman's Cafe, where the table was arranged with Spring flowers and a three-tier wedding cake. Stoker Robert Traille proposed the toast to the bride and groom. Among the guests were many friends from Victoria. Stoker and Mrs. Fullerton will make their home temporarily in Halifax and will return to Victoria shortly.

Solarium League Holding Tag Day

The Solarium Junior League will hold a tag day today, the proceeds to be devoted to the care of crippled children at the Queen Alexandra Solarium. As this is the last direct appeal this season for funds for the Solarium, it is hoped that the public will respond as generously as in former years and help this very worthy cause.

EVACUATED from London, these English children have been outfitted with warm, well-made clothing provided by the women of the Canadian Red Cross Society. In the thousands of Red Cross workrooms across Canada, more than 6,800,000 pieces of clothing and hospital supplies were produced last year for distribution to the men of Canada's armed forces and to British civilian victims of the Nazi air raids. The Red Cross is now asking for $9,000,000 with which to continue this and other essential humanitarian work during the next year.

Murder on the Avenue

By CAROLYN WELLS

(Copyright, 1942, by Carolyn Wells)

CHAPTER XXIX

"You must make them tell. Don't let up until they do. Of course they remember! That forgetting is all pretence. Make them tell."

"Shall I collect the lot, and bring them here for questioning?"

"Yes, do. And let me be present. I can help you and I promise I will not offend."

"I think I'll get them here—but I'm not sure of allowing you to be with us."

"Of course I shall be there. And I'll make Hugh stay up with father. He mustn't be with us."

"Tomorrow evening, then."

* * *

Emmy McCleod was enjoying herself. She had told her brother that she would look over Alma's belongings and decide what to do with the clothing and all the folderol that cluttered the boudoir and dressing-room.

"You know, Hugh," she said, "you would be perfectly helpless in this matter. I shall use my superior wisdom and judgment, and I will give away the things where they will do the most good. There is practically nothing that I can use myself, and very few garments that are appropriate for Linda or Netta. The jewelry, of course, is yours. I like the bangle you gave me, but the other pieces are too elaborate for my use. You'd better sell them. You're too old to marry again, and I hope to heaven, you won't flirt around with loose women. I shall take care of you, and—"

"Oh, Emmy, let me alone! Dispose of Alma's wardrobe as you see fit, but don't try to manage my life for me!"

Hugh seldom spoke sharply to his sister, but when he did, Emmy recognized the situation and accepted it.

Moreover, she took his irritation to mean that he would do as he pleased about his lady friends, and with the quick suspicion of a spinster whose ignorance made her imaginative, she visioned her brother in secret dissipations to distract his mind from his sorrow.

Yet after his sudden angry speech, she dared not annoy him further and she talked of other things. But with all her generalship Emmy found her task of looking over Alma's things more arduous than she expected. There were so many gowns and cloaks and hats, so much lingerie and such quantities of accessories, many of which she didn't even know the use of, that she was glad to have Linda's help and advice.

Hugh himself, had cannily taken all the contents of Alma's desk and any other letters or papers that either he or Linda could find, but to his great satisfaction, he found no incriminating screeds and discovered no secret interests in Alma's life.

Hugh had loved the beautiful woman with a single-hearted devotion that was sometimes dumb before her fascinating charm. He was like a big adoring dog, to whom his master is all the world. He had never chided her for her flirtations, feeling that she wanted and needed young friends, and always certain that whatever she did was right.

Alma knew and understood his attitude perfectly, and though flirtations was a mild word for her affairs, she had never been moved to real love for any man, least of all her husband. Her only happiness lay in excitement, whether of an innocent sort, or something less admirable. And her natural reserve and her innate cleverness protected her from criticism.

So Hugh found few notes or other proofs of Alma's meetings with other men, though many such had occurred. And what Linda knew, she had no intention of telling.

Hugh had asked the maid to stay until Alma's things had been looked after, and Linda had sense enough to manage Miss McCleod with amity.

This resulted in what looked like enough clothing to last the girl for the rest of her natural life, beside a lot of valuable articles which the astute Linda could dispose of profitably.

Hugh, himself, was in a dark quandary. He could not face daily life with his sister, for though he loved her she was most trying to him. Yet he could not go away and leave her and their dying father alone.

He treated the detectives with courtesy and patience, and expressed a willingness to help but they observed that the horror of Alma's death was eclipsed by his own despairing grief.

Twenty-four hours sufficed Captain Raynor for arranging what he called, to Sergeant Colby, his round-up, and then, Hugh was informed, a session would be held in the room where the murder took place.

The two detectives would be present and the two McCleods, for Emmy insisted on her rights.

Then four men, who were under suspicion would be closely questioned and their responses, together with some facts the police had ferreted out, would, Raynor hoped, discover the murderer.

"That's good work," Hugh said, when Emmy told him. "It's definite, joking around couldn't get them anywhere."

"But they gathered up some evidence," she said. "You'll see."

"Any of the servants in on this?" he asked.

"Captain Raynor said to have Dickson and Linda in readiness, and that Netta, the temporary maid. I don't like that girl."

"She can't know much of importance."

"Yes, she can. She was in and out of the room all evening. And she's a sneak anyway. But if she knew anything, she would have told it before this."

"Very Likely."

Hugh had long since found that the easiest way to answer Emmy's insistence was to agree with her. And he hadn't noticed the girl Netta, if indeed he had seen her at all.

He didn't like the idea of having the inquiry take place in the room where Alma had died, and he told Emmy so.

But she said, placidly, "It will have to be, Hugh, because Captain Raynor said so. I'm not sure, but I think he has an idea that confronted by the scene of the crime the murderer will confess."

"Oh, Emmy, I don't want to be present at a scene like that! Can't you get me out of this?"

"Don't be silly! Of course you must be there."

"But if one of those chaps really confesses to killing Alma—why, Emmy, I couldn't keep my hands off him! I would tear him to pieces! You know I would!"

Emmy looked at him. For forty-five years that look had never failed of its purpose.

"You would want to," she said calmly, "but you wouldn't do it."

Hugh said no more, except that he still thought the inquiry should not take place in that room.

(To Be Continued)

P.-T.A. Activities

HAPPY VALLEY

The monthly meeting of the Happy Valley Association will be held in the school on May 5 at 8 p.m. Some changes in the constitution will be discussed. All newcomers in the district are cordially invited to attend.

Music Pupils Give Recital

Another in the series of pupils' recitals sponsored by the Victoria Music Teachers' Association was held last evening at the Truth Centre, Fort Street. The vice-president, Miss Gwendoline Harper, welcomed the many parents and friends who had gathered to encourage the young performers.

Twelve studios of the association were represented in the varied programme, which included numbers for piano, violin and voice. The accompanists during the evening were Miss Barfoot, Miss Francis and Miss Phillimore.

Students taking part were as follows: Piano solos and duets, Doris and Helen Gray, Thurley Duck, John Beckwith, Joyce Hemsley, Marion Gibbs, Norma Hurry, Gwen Woolcock, Gwen Tapscott, Ernest Alexander, Joy Bagshaw, Wilma Aitken, Barbara Maynard, Phyllis Hick, Maureen Walsh, Ellen Prevost, Freddie Barry, Jean Robertson, Carol Thomas, Marjorie Jones, Bobby Reeves, Orrie Parris, Mabel Merritt, and Kenneth Coverdale; violin solos, Betty McMillan and Raymond Le-Huquet; vocal solos, Lillian Maddock, Maureen Morrison and Sheila Adamson.

Clubs-Societies

Saskatchewan W.A.

The annual meeting of the Saskatchewan W.A. was held on Tuesday evening at the Douglas Hotel. Election of officers resulted in Mrs. Ann Ball being re-elected president for the third successive year. Mrs. A. Clark was elected vice-president and Mrs. E. Anderson was re-elected secretary-treasurer. The executive committee will be Mrs. Neeley, Mrs. Bone and Mrs. McKenzie. Mrs. Dumbleton was appointed sick visitor and Mrs. Hudson as assistant. Mrs. Bone and Mrs. McKenzie appointed to take charge of wool purchasing and distributing. To celebrate the second anniversary of this club, a party will be held on Tuesday, May 17, at the home of Mrs. Bone, 303 Vancouver Street, at 8 o'clock in the evening, to which all members are cordially invited. Twenty-five naval men will be entertained on Sunday, May 17, in the clubrooms over the Royal Bank at the corner of Fort and Cook Streets. An interesting resume of the year's activities of the club was given by the president. Parcels had been packed and sent to service men on active service twice in the year. Each parcel, in addition to cigarettes, chocolates and shaving soap, had also contained a pair of hand-knitted socks. Monthly entertainments for service men stationed here had been held during the past four months, and these had been greatly enjoyed. Fruit and flowers had been taken to sick members in hospital and also in their own homes. Card parties had also been held during the Winter months, proceeds from which went to purchase of wool.

* * *

Metropolitan W.A.

The regular meeting of the W.A. of Metropolitan Church was held yesterday, the president, Mrs. F. H. Parsons, in the chair. Mrs. A. Lee had charge of the devotional period. Plans were discussed for the Fall Fair, and the various groups decided what part each should take. The president gave a list of supplies purchased to equip the first aid emergency comfort station. It was decided that the next meeting of the W.A. should take the form of a shower to provide clothing, blankets, quilts, etc.; the clothing to be for men, women, youths, children and infants in case of air raids. From the proceeds of the victory loan tea the sum of $50 was voted towards the Victory Loan. Members were reminded of the Servimus Group luncheon to be held in the schoolroom on Friday noon at 12:15, May 8. Mrs. O. A. Butters is to be the guest speaker. Mrs. J. E. Redman gave a report from the Local Council of Women. It was decided that in future the meetings of the W.A. commence at 2:30 instead of at 2 o'clock.

* * *

Britannia Branch

Britannia Branch No. 7, Canadian Legion, gave a dance and card party on Thursday evening for the members of the W.A. in appreciation of their efforts in serving Sunday suppers to the men of the three forces. The party was held in the A.O.F. Hall, and a popular orchestra played the dance music. Mr. H. Jarvis and Mrs. G. Rae were in charge of cribbage and court whist. War savings stamps were given as prizes. The party was attended by 225 guests, and the prizes, which were presented by Mr. H. Pearson, president of the parent branch, and Mrs. H. Jarvis, president of the W.A., were awarded to Mr. H. Broadbent, Mr. H. Hadfield, Mrs. Richardson, Mr. D. Swan, Mrs. A. Jones, L.A.C. Ackinclose and Mr. F. Coulter.

* * *

Elks W.A.

At a recent meeting of the Elks W.A., Mrs. E. Ridgway, the vice-president, presided in the absence of Mrs. C. V. Milton, the president. The resignation of Mrs. G. Hawthorn, owing to illness, was accepted with regret, Mrs. C. Taylor will succeed her. A new member, Mrs. J. Pollard, was accepted. Mrs. A. McCrimmon was appointed to the sick committee. Plans were made for another dance on Tuesday, May 5, in the Elks Hall. A successful social evening was held at the home of Mrs. E. Ridgway on Thursday at which approximately $15 was realized. The next meeting will be held on Monday, May 18, at 8 p.m., in the Elks Hall.

* * *

St. Paul's W.A.

St. Paul's Naval and Garrison Church, Esquimalt W.A., met on Tuesday in the guild room. A portion of the book, "Pioneer Work of the Early Church in British Columbia," was much appreciated by all present. Mrs. Davey offered to lend her house for a shower tea in preparation for the Summer sale, the date to be announced later.

* * *

Prince Edward Branch W.A.

The monthly meeting of the W.A. to the Prince Edward Branch, Canadian Legion, will be held on May 5, at 8 p.m., in the Legion Hall, Langford. A president will be elected to take the place of Mrs. J. W. Marshall, who left recently for the Mainland.

* * *

Langford Guild

The monthly meeting of St. Matthew's Guild, Langford, will be held on May 6, at 2 p.m., at the home of Mrs. C. Willard, Island Highway. A soup shower for the Langford first-aid post will be held.

* * *

St. George's Guild

The Ladies' Guild of St. George's Mission will meet on Monday at 3 p.m. in the hall, Maynard Street, when Mrs. Wardley Smith will speak on "Finland." All members and their friends are invited.

Army and Navy W.A.

The Women's Auxiliary to the Army and Navy Veterans will meet on May 5 in Room 301 Union Building at 8 p.m.

* * *

St. Saviour's W.A.

The Senior W.A. to St. Saviour's Church will meet on Monday, May 4, at 2:30 p.m., in the guild room.

WOMEN'S INSTITUTES

LAKE HILL

The monthly meeting of the Lake Hill W.I. will be held on Monday at 2:30 o'clock in the institute rooms. Miss Ruth Wilkinson of the Saanich Health Service will be the guest speaker.

Dress Chair and Davenport Alike

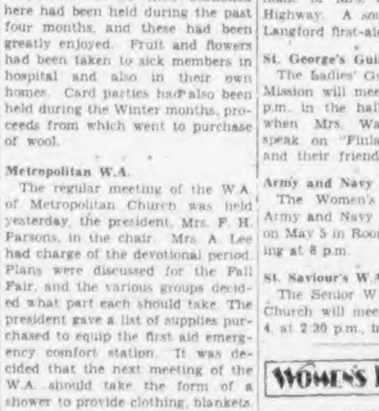

Household Arts by Alice Brooks

This Filet Crochet Will Enrich Your Home

COPR. 1942, HOUSEHOLD ARTS, INC.

PATTERN 7210

In days like these, beauty in the home can raise everyone's spirit. This filet crochet chair set, so inexpensive and easy to make, will dress up your chairs and protect them as well. Pattern 7210 contains charts and directions for set; illustrations of it and stitches; materials needed.

PATTERN ORDER FORM

To be used when ordering patterns. Enclose 20c, coins preferred.

To: The Daily Colonist, Victoria, B.C.

Pattern Department.

Pattern 7210

Name ....

Address ....

Patterns Available by Mail Only

(All Reproduction Rights to This Design Reserved)

HANDBAGS—Popular Styles and Colors $1.19

A. K. LOVE, LTD. 708 VIEW ST. Up From Douglas

WORKERS FIRST!

With hundreds of war workers, who are saving tires and gasoline, riding on our lines, our buses are crowded during rush hours. Give the workers a hand, and travel between 10 a.m. and 4 p.m. whenever you possibly can.

Vancouver Island Coach Lines Limited

I.O.D.E. Activities

Camosun Chapter

Camosun Chapter met yesterday afternoon at headquarters, Mrs. A. H. C. Phipps presiding. The British Campaigners' flag will be placed in Christ Church Cathedral at a ceremony to take place at 11 a.m. on May 23. The war convener, Mrs. G. Miles, reported that articles valued at $23.30 had been sent to Municipal Chapter. The daughters of three members of the chapter, Mrs. S. Hood, Mrs. H. C. Corbett and Mrs. W. Peden, have joined the R.C.A.F. (W.D.), and good wishes were extended to them. Mrs. E. J. Headdy and Mrs. F. E. Walsh were welcomed by the members. Mrs. Mainprize was congratulated on being elected immigration convener of Municipal Chapter. Mrs. C. W. Sanders was elected Navy League convener. Mrs. G. Miles offered her home for an apron tea to be held in June. The next knitting meeting will be held at the home of Mrs. A. W. Walsh on Wednesday, May 20. Mrs. Phipps gave an account as delegate to the provincial annual meeting. The provincial president, Mrs. R. J. Sprott, was appointed the chapter's delegate to the national annual meeting. The tea hostesses for the afternoon were Mrs. S. W. Brock, Mrs. J. E. Chapman, Mrs. R. B. Campbell and Mrs. C. T. Wrigglesworth.

Florence Nightingale Chapter

The Florence Nightingale Chapter will meet on Monday at 2:30 p.m. at headquarters.

Hosiery Colors Will Be Limited

OTTAWA, April 30 (CP).—Orders prescribing a limited color range for men's and women's hosiery—full-fashioned and circular knit—were announced today by the Wartime Prices and Trade Board.

The orders were issued on behalf of H. G. Smith, administrator of knitted goods.

Women members of armed forces auxiliaries were specially provided for in an order governing full-fashioned hosiery, authorizing air force blue, khaki, Royal Canadian Army Medical Corps tan, gunmetal, black "and any four additional shades of colors."

"Manufacturers may choose such four (additional) shades or colors and are not to make more than three changes a year in the color ranges so chosen," the announcement said. "Substitution of one shade or color for another will be held to constitute a change."

The order governing full-fashioned hosiery is effective immediately.

Another order effective in the Fall of 1942, prohibited manufacturers of circular knit hosiery from making any men's fancy half hose for sale at retail except in these basic body colors of cotton or wool: Black, grey mix, navy, blue mix, brown, brown mix, green and maroon.

No more than four body colors may be used in manufacture of any one line or style of such hose and no body color may be duplicated in any one line or style. Yarn on hand, or yarn actually ordered of a specified color, may be used, but the board ruled that such yarn "when used up is to be replaced with one of the listed basic body colors until all colors different from the basic range provided have been eliminated from stock."

The same order, dealing with one-color half hose, specifies the basic colors already listed, plus air force blue and khaki.

In the same category of circular knit hosiery, ladies' full-length stockings are restricted to four shades in addition to gunmetal, black and white, and not more than one color may be packed in any one box, bundle or package.

For women's and children's anklets or half socks (fancy or solid shades) five body colors in addition to white will be allowed. Hose known commercially as "children's ribs" are limited to two fawns, black, white and navy, except in small sizes, for which sky, pink and cardinal are permitted.

BIG FOOD VALUES EVERY DAY

SAFEWAY

6 STORES TO SERVE YOU

FEET HURT? NEED NOT ANY MORE

You cannot feel right, nor your work right, with tired, aching feet that burn and twinge at every step. Two weeks FREE TRIAL. Thousands have tried our Foot Appliances, and glad they did so. Hours: 10 to 5 daily; Saturday, 10 to 1. Office open during noon hour. Call or phone Garden 5028 for appointment.

SMITH SYSTEM

Scientific Foot Health Appliances

143 YATES STREET

Rx For 50 Years Victoria Doctors Have Been Telling Patients to Take Prescriptions to

Victoria's Own Department Drug Store

SUNDAY EMERGENCY PRESCRIPTION PHONES

A. R. MINNIS G 3210 J. W. McARTHUR G 5728

C. C. CHITTENDEN, E 1750

TERRYS

★ ART MINNIS ★

Flower Sale to Aid Free French

Carrying out the charming European custom of selling lily of the valley on May Day, members of the Victoria Alliance France Libre will have a booth of lily of the valley on sale late this morning at David Spencer, Ltd. The flowers, donated by Mrs. Hebden Gillespie, will be sold to aid the Free French movement which has undertaken the equipping of troops, ships and air squadrons for Frenchmen who join the fight for liberty.

FUR STORAGE 100% PROTECTION

Against Fire, Theft, Moths, Dirt

Our low storage charges are based on your own valuation. A coat valued at $100 may be stored and insured for only $3.

We will call for your garment

FOSTER'S FUR STORE

PHONE E 7514

Churches and Their World-Wide Work

WILL PREACH ON 'THE IDEAL LIFE'

Rev. G. Reynolds' Evening Topic at First Baptist Is "Power of Habit"

At the Sunday morning service in the First Baptist Church, Rev. G. A. Reynolds will seek to set forth the value of a sacrificial life in a sermon topic on "The Ideal Life and the Ideal Death," taken from the Apostle's statement "For me to live in Christ, to die is gain." At this service the choir will render Elgar's "Jesu Word of God Incarnate." Mrs. Robert McIntosh will sing "Peace," by Ross.

At the evening service the minister will preach on "The Power of Habit, Both for Good and Evil." The choir will sing "One Sweetly Solemn Thought," Bowles; and Mrs. Walter Munro will sing "Entreat Me Not to Leave Thee," Gounod.

Special prayer service is held each Wednesday afternoon at 3 o'clock for our Empire and men in the forces, use the Mason Street entrance.

Visitor Will Preach

At Victoria West United Church, the music for the 11 a.m. service on Sunday will be the anthem, "Incine Thine Ear" (F. H. Himmel) and a ladies' trio, "One Sweetly Solemn Thought" (R. S. Ambrose). Rev. W. N. Byers, Western secretary of the Lord's Day Alliance, will be the speaker, with the minister, Rev. J. C. Jackson, in charge.

Anglican Services

Christ Church Cathedral

Fourth Sunday After Easter
HOLY COMMUNION—8 A.M.
CHILDREN'S EUCHARIST
9:40 A.M.
CHORAL EUCHARIST
11 A.M.
Preacher: The Dean
EVENSONG—7:30 P.M.
Preacher: The Dean

ST. JOHN'S

Quadra, Near Pandora
Rev. George Biddle, Rector
8 A.M.—Holy Communion (A.Y.P.A. Corporate)
11 A.M.—Morning Service and Communion—"THE WORD MADE FLESH"
7:30 P.M.
"AN IRRESISTIBLE SOMETHING"
7:10 P.M.—Organ Recital, Ian Galliford

ST. MARY'S

Oak Bay
Celebration of Holy Communion at 8 A.M. and 12 Noon
Matins and Sermon at 11 A.M.
Evensong With Sermon at 7 P.M.
Preacher for the Day: The Rector
Sunday School
Seniors at 9:45; Juniors at 11
Rector: Archdeacon A. E. deL. Nunns

St. Saviour's, Victoria West

SUNDAY, MAY 3, 1942
8 A.M.—Holy Communion
11 A.M.—Choral Eucharist and Sermon
7 P.M.—Evensong and Sermon
10 A.M.—Sunday School and Bible Class
WEDNESDAY
6:45 P.M.—Confirmation Class
8 P.M.—Intercession Service
Alfred B. Lord, Incumbent

"Prophecy and World Crises"

May 3-8 Inclusive - Preacher and Singer
REV. F. JOHN SCROGGIE
Gifted Bible Teacher, London, England

CENTRAL BAPTIST

Sunday, 11 A.M.—"The Antidote for Sin."

Afternoon Rally at 3—City-Wide Invitation to Hear Timely Prophetic Message
"THE COMING WORLD DICTATOR"

Evening Gospel Service, 7:30—Song Service, 7:15
"THE FRIENDSHIPS AND CRISES OF LIFE"
Mr. Scroggie Will Also Bring the Gospel in Song

MONDAY AT 8—
"PROPHECY AND HISTORY"
And Each Night Till Friday at 8 o'clock

FRIDAY—YOUNG PEOPLE'S RALLY—Open to All "The Christian and Modern Amusements."

MRS. SCROGGIE'S APPOINTMENTS:
Theme: "BRITISH WOMEN IN A WORLD CRISIS"
Be Sure and Hear This Outstanding Women's Worker and Conference Speaker

TUESDAY, AT 3—"THE NECESSITY OF GOOD CLOTHES"—In Oaklands Gospel Hall.

WEDNESDAY, AT 3—"THE VICTORIOUS LIFE"—Central Baptist Church.

THURSDAY, AT 3—"THE BATTLE OF BRITAIN—Chamber of Commerce. Under Auspices Local Council of Women.

FRIDAY, AT 3—"AN IMPERATIVE COMMAND" — Central Baptist Church.

Mrs. Scroggie Organized the Canadian Women's Voluntary Services for Civil Defence in Toronto

THESE MEETINGS ARE OPEN TO ALL
WELCOME!

Commences Summer Ministry Here

—Photo by Cherer

GORDON BASTEDO, B.A.

Of Montreal, who opened his Summer pastorate at Knox and Erskine Presbyterian Churches last Sunday. Mr. Bastedo is a native of Woodstock, Ontario, and is a senior student at McGill University. His appointment was made by the Home Mission Board of the Presbyterian Church at Toronto. He will speak tomorrow at Knox Church at 11 a.m. and Erskine Church at 7 p.m. John McAllister will be the guest soloist at Knox.

MRS. E. R. STEPHENS SPEAKS AT NIGHT

"Preparation for the Coming Perfect Communion Feast With Christ" will be the Communion service sermon on Sunday of the Rev. Frederic M. Landis, pastor of the Gospel Tabernacle of the Christian and Missionary Alliance, Yates Street, near Cook. At 7:30 p.m. Mrs. Eleanor R. Stephens, evangelist, will speak.

ESQUIMALT NAVAL CHURCH

The services at St. Paul's Naval and Garrison Church, Esquimalt, on Sunday next will be as follows: Holy Communion, 8 a.m.; choral Eucharist, 11 a.m.; Evensong and sermon, 7:30 p.m. The preacher at the choral Eucharist will be Rev. Peter Disney, rector of Colwood. Weekday services: Holy Communion on Wednesday and Friday at 8 a.m., and on Thursday at 10 a.m. War intercession service on Wednesday at 8 p.m.

Church Services Not Listed Elsewhere

Holy Trinity Church, Patricia Bay—Rev. C. A. Sutton. Litany, sermon and Holy Communion, 11 a.m.

James Island—Rev. W. N. Turner. Holy Communion and sermon, 9:45 a.m.

St. Alban's Church—Rev. Fred Comley. Holy Communion, 8 a.m.; family service, 11 a.m., Archdeacon Cornish; Evensong, 7 p.m., Archdeacon Robert Connell.

St. Andrew's Church, Sidney—Rev. C. A. Sutton. Holy Communion, 8 a.m.; Evensong and sermon, 7 p.m.

St. Columba, Strawberry Vale—Rev. Canon Hitchcox. Holy Communion, 9:30 a.m.; Evensong and sermon, 7:30 p.m.

St. John's, Colwood—Rev. P. J. Disney. Shortened Matins and Holy Communion, 11 a.m., Ven. Archdeacon Connell.

St. Mark's, Cloverdale—Rev. O. L. Jull. Holy Communion, 8 and 11 a.m.; Evensong, 7 p.m.

St. Luke's, Cedar Hill—Rev. Frederic Pike. Holy Communion, 8 a.m.; Matins, 11 a.m.; Evensong, 7:30 p.m.

St. Martin's-in-the-Fields — Rev. K. L. Sandercock. Holy Communion, 8 a.m.; Matins, 11 a.m.; Evensong, 7:30 p.m.

St. Mary's, Saanichton—Rev. W. N. Turner. Matins and sermon, 10:30 a.m., Rev. J. A. Roberts.

St. Matthew's, Langford—Rev. P. J. Disney. Holy Communion, 8 a.m.; Evensong, 7 p.m.

St. Matthias', Gonzales — Rev. John Blewett. Holy Communion, 8 a.m.; Choral Eucharist, 11 a.m.; Evensong, 7:30 p.m. Monday, 8 p.m., church committee. Thursday, 10:30 a.m., Holy Communion.

St. Michael's, Royal Oak—Rev. H. V. Hitchcox. Holy Communion, 8 a.m.; Matins and Holy Communion, 11 a.m.

St. Stephen's, Mount Newton—Rev. W. N. Turner. Holy Communion and sermon, 11:30 p.m., Rev. J. A. Roberts.

Douglas Street Baptist—Rev. F. W. McKinnon; 11 a.m. and 7:30 p.m.

Esquimalt United Naval and Military Church—Rev. James Hood; 10:30 a.m.

Garden City United—Rev. William Allan. Sunday school, 2:15 p.m.; public service, 3:30 p.m.

Wilkinson Road United — Rev. William Allan. Public worship, 11:15 a.m.

Gorge Presbyterian—Rev. T. H. McAllister. Services, 11 a.m. and 7:30 p.m.

Salvation Army, Victoria West Corps—Major M. Finnie and Lieut. A. Christman. Meetings, 11 a.m. and 7:30 p.m.

THE FIRST BAPTIST CHURCH

Mason and Quadra Streets—Minister: Rev. G. A. Reynolds
11 A.M.—"THE IDEAL LIFE AND THE IDEAL DEATH"
The Lord's Supper
7:30 P.M.—"THE POWER OF HABIT"
Wednesday—3 P.M., Prayer Service for Our Empire

JUBILEE NURSES ATTEND CHURCH

Minister Will Preach Baccalaureate Sermon Morning At Metropolitan

The services of worship at Metropolitan United Church on Sunday will be of special interest. At the morning services, Dr. Whitehouse will preach the Baccalaureate sermon to the graduate nurses of Jubilee Hospital.

The choir will render the anthem, "Great and Marvelous" (Haydn). Miss Ruth Bawtinheimer will be the soloist, singing "How Lovely Are Thy Dwellings" (Liddle).

"Our Nation's Greatest Asset" will be the theme of Dr. Whitehouse's evening sermon. The choir will be heard in the anthem, "King of Glory" (Thiman), and the soloist, H. L. Harmsworth, will sing "The Lord Is My Light" (Speaks).

"Joshua" to Be Message Tomorrow

Rev. Hugh McLeod, the minister, will preach at both services at First United Church tomorrow. The morning theme will be considered in the course of the series on Bible characters, the subject being, "Joshua, the Son of Nun."

In the evening, the sermon will be "What Is Right With the Church?" This will especially have in mind the young people in the service. After evening worship, all young people are invited to join in a social hour.

The music for the day follows: The morning anthem will be "O Worship the Lord" (Hollins), and Miss Marion Mitchell will sing "The Lord's Prayer" (Malotte). In the evening the choir will sing "O Lord Most Holy" (Franck), Mrs. W. H. Wilson taking the solo part, and "O Come Ye Servants of the Lord" (Tye).

"And a New Earth" Will Be Subject At Truth Centre

Rev. Emma M. Smiley will speak at Victoria Truth Centre tomorrow morning on "Behold What Manner of Love." George Petch will sing "Be Thou Nigh."

The subject for the evening service will be "And a New Earth." Frank Ivings will be soloist, singing "God's Garden."

Wednesday at 8 p.m. Mrs. Smiley will speak on "The Law of Love Applied to Body and Affairs." The monthly prosperity meeting will be held Thursday at 3 p.m.

TO GIVE LECTURE ON TRUE SABBATH

E. E. Richards Will Ask if the Anglo-Saxon-Celtic People Are Israelites

"The True Sabbath" will be the subject of E. E. Richards' address to be given on Sunday at 3 o'clock in the Crystal Garden auditorium, Belleville Street entrance.

Mr. Richards will speak on the question of "The True Sabbath—Should Saturday or Sunday Be Observed?" Also, "Are the Anglo-Saxon-Celtic People Israelites?" in which he will discuss the testimony of the Lord, the prophets and apostles concerning the ten-tribed house of Ephraim-Israel. The further questions of "The national birthright, is there such a thing? If so, who possesses it?" and "Is this birthright the underlying cause of the war?" will be dealt with.

FIRST SPIRITUALIST

Tomorrow at First Spiritualist Church, S.O.E. Hall, Broad Street, Mrs. Emily Lickers will be the speaker. In the evening she will take as her subject "Spiritual Principles," and in the evening, "Spiritual Impressions." Following the evening service, Mrs. Lickers will give flower messages. On Monday afternoon there will be a message circle at 2:30 o'clock.

B.C. Presbyterian Synod to Convene On Tuesday, May 5

The fifty-first meeting of the Synod of British Columbia of the Presbyterian Church in Canada will be held next week in the Mount Pleasant Church, Vancouver. The first sederunt will be held at 8 p.m. on Tuesday, May 5, when the retiring Moderator, Rev. J. McTurk, will preach and the election of Moderator will take place. Ministerial and lay representatives from throughout the province will attend the meetings, which will continue during three days.

Dean to Continue Course of Sermons At Christ Church

At Christ Church Cathedral tomorrow, the Dean will continue his morning course of sermons on the Creed, speaking on the clauses, "He descended into hell" and "He shall come to judge the quick and the dead." At the evening service, the Dean will speak specially to the younger people on "The Difficulty of Putting Ideals Into Practice." The Holy Communion will be celebrated at 8 a.m., followed by the monthly children's Eucharist at 9:40 and a choral Eucharist at 11 a.m.

WILL CONSIDER FACTS OF LIFE

C. A. Reeves Speaks Sunday At Capitol Theatre—To Show Pictures

At the Capitol Theatre on Sunday night, Clifford A. Reeves, the lecturer-evangelist of London, England, will speak on "The Facts of Life!"

By remarkable screen pictures he will demonstrate the relation of the Bible to the very latest discoveries of science. "Adam or ape? Which was man's ancestor? Did man originate in the Garden of Eden or the zoological gardens? Was the earth created in six literal days? Is the Bible unscientific?" These and other interesting questions will be answered. Pictures of missing links will be shown.

On Thursdady night next at 8 o'clock, in the Chamber of Commerce, Government and Broad Streets, Mr. Reeves will show motion pictures entitled "The Latest News Parade—World Shattering Events"! He speaks on "The Mileposts of Prophecy." This address will set forth striking evidence that "we are now quickly approaching 'journey's end' in human history."

VANCOUVER MAN GIVES LECTURE

J. W. Parker, Vancouver, one of Canada's outstanding exponents of the Bible, will give a lecture of peculiar interest to British-Israel students on Sunday evening at the Crystal Garden, presenting "The Witness of the Lord of Hosts in the Land of Egypt," a pyramid discourse.

A selected solo will be given by Mrs. Ward, soprano, with Miss Ethel James at the piano. Community singing of popular hymns will be led by N. Y. Cross.

Rev. J. C. Jackson Is at Centennial

At Centennial United Church tomorrow at 11 a.m., the pastor, Rev. John Turner, will take for his topic "The Voyage of Life." The choir will render the anthem, "O Be Joyful in the Lord" (Wood). At 7:30 p.m. the guest speaker will be Rev. J. C. Jackson. The choir will contribute the anthem, "As Even Ere the Sun Was Set" (Turner), with solo parts by Miss Gladys Faryon and W. T. Almond. A solo, "Hold Thou My Hand" will be given by Mrs. W. C. Williams.

ARCHDEACON WILL BE AT ST. MARY'S

The services at St. Mary's, Oak Bay, on Sunday will be celebration of Holy Communion at 8 a.m. and 12 noon. Being the first Sunday in the month, the young people are reminded of the early celebration. Matins and sermon at 11 a.m. and Evensong with sermon at 7 p.m. The rector, Ven. Archdeacon Nunns, will preach both morning and evening.

Short service in the church for members of the senior Sunday school at 9:45 and in the hall for the juniors at 11.

The weekly service of intercessions at 10:30 on Tuesday morning and at the same hour on Thursday the mid-week celebration of Holy Communion, with special intercessions.

"When Jesus Failed" Is Pastor's Topic

At the Sunday morning service in Belmont Avenue United Church, Rev. H. W. Kerley will preach on "Our Advance Guard." The choir will render the anthem, "Turn Thy Face From My Sins." At 10 the discussion group will commence a study of the book, "Canada for All Canadians." At the evening service at 7:30, the sermon subject will be "When Jesus Failed." The anthem will be "O Saviour of the World." Miss Louise Noble will sing the solo, "Let the Bright Seraphim."

WILL CONDUCT MISSION HERE

Rev. and Mrs. F. Scroggie to Hold Bible Conference in Central Baptist

"Prohpecy and World Crises," is the general theme for the Bible conference to be conducted by Rev. F. John Scroggie, London, England, in the Central Baptist Church, commencing on Sunday and continuing to Friday. Mr. and Mrs. Scroggie have recently completed a tour of Eastern Canada and the United States, and have won the reputation of being gifted speakers, bringing challenging messages in these times of world crisis.

At the Sunday morning service, at 11 o'clock, Mr. Scroggie's message will be on "The Antidote for Sin."

A city-wide invitation is extended to all to attend the Sunday afternoon rally at 3 o'clock, to hear the timely, prophetic message entitled "The Coming World Dictator." The subject for the evening service is "The Friendships and Crises of Life."

The week-night meetings will be at 8 o'clock. Monday, "Prophecy and History"; Tuesday, "Human Failure and Divine Fulness"; Wednesday, "Human Destiny"; Thursday, "The Local and the Infinite"; and on Friday night there will be a special young people's rally, open to all, the subject being, "The Christian and Modern Amusements."

Mrs. Scroggie has been booked for special engagements, her general theme being, "British Women in a World Crisis." Mrs. Scroggie organized the Canadian Women's Voluntary Services and Civil Defence in Toronto, which is rapidly flourishing, and is considered an outstanding women's worker and conference speaker. Each meeting will be open to all.

On Tuesday, at 3 o'clock, Mrs. Scroggie will speak on "The Necessity of Good Clothes," in the Oaklands Gospel Hall, near Hillside car terminus; on Wednesday, at 3 o'clock, on "The Victorious Life," in the Central Baptist Church; on Thursday, at 3 o'clock, under the auspices of the Local Council of Women, on "The Battle of Britain," in the Chamber of Commerce"; and on Friday, at 3 o'clock, on "An Imperative Command," in the Central Baptist Church.

CRADLE ROLL SUNDAY AT SALVATION ARMY

Tomorrow will be Cradle Roll Sunday at the Salvation Army Citadel, Broad Street. Major Alan McInnes will lead the morning meeting, which will include a dedication of children. The "family circle" will be the theme, and families attending will sit together. The babies of the cradle roll and their parents are invited to the afternoon praise meeting, which will be bright with vocal and instrumental music.

Mrs. (Major) McInnes will be in charge of the evening meeting and Cradle Roll Sergeant Mrs. F. Reynolds will speak of the service given in this department.

CALL TO CHURCH TODAY IS TOPIC

Rev. W. J. Sipprell, D.D., Will Speak Twice on Sunday at Fairfield Church

"The Call of Tomorrow to the Church of Today" is the theme of the sermon to be given by Rev. Dr. W. J. Sipprell at the Sunday morning service at Fairfield United.

Music for the morning comprises an anthem by the choir, "How Lovely Are Thy Messengers," by Mendelssohn; solo by Robert Henseon, "The Lost Chord," by Sullivan.

The pastor's topic for the evening will be "Fighting Women of Yesterday and Today." The music will comprise an anthem by the choir, "The Sun Shall Be No More," by Woodward, and a solo by Mrs. Percy Richards, "The Lord Is Mindful of His Own," by Mendelssohn.

Will Hear Pastor At Two Services

Rev. F. R. G. Dredge will preach at both services in Oak Bay United Church on Sunday. In the morning his subject will be "God's Requirements of Man," and in the evening "Man's Achievements Through God." In the morning the choir will sing the anthem, "Consider and Hear Me" (Pfleuger), with Mrs. William Miller taking the incidental solo, and Wilfrid Demers will sing the solo, "Come, Holy Spirit" (Franck). In the evening the choir will sing "Wake the Song of Jubilee" (Allen).

AT ST. BARNABAS'

The services next Sunday, the fourth after Easter, at St. Barnabas' Church, will be 8 a.m. Holy Communion; 11 a.m. choral Eucharist and sermon, and 7:30 p.m. Evensong and sermon. Daily at 8 a.m. Holy Communion is celebrated, and on Wednesday at 8 p.m. a special service of intercession is held.

To Hold Bible Conference

MRS. F. JOHN SCROGGIE **REV. F. JOHN SCROGGIE**

Of London, England, who will hold a Bible conference in the Central Baptist Church commencing on Sunday and continuing until Friday. The general theme of the gathering will be "Prophecy and World Crises."

"Everlasting Punishment" To Be Theme

"Everlasting Punishment" will be the subject of the lesson-sermon in all Churches of Christ, Scientist, on Sunday. The Golden Text is: "The Lord is known by the judgment which he executeth: the wicked is snared in the work of his own hands (Psalms ix, 16).

Among the citations which comprise the lesson-sermon is the following from the Bible: "Let no man say when he is tempted, I am tempted of God: for God cannot be tempted with evil, neither tempteth he any man" (James i, 13).

The lesson-sermon also includes the following passages from the Christian Science textbook, "Science and Health With Key to the Scriptures," by Mary Baker Eddy: "Passions and appetites must end in pain. They are 'of few days, and full of trouble.' Their supposed joys are cheats. Their narrow limits belittle their gratifications, and hedge about their achievements with thorns."

EMMANUEL HOLDS LORD'S SUPPER

At the Emmanuel Baptist Church this Lord's Day, services of worship will be conducted by the pastor, Rev. Wilfrid L. McKay, B.A., B.D. In the morning Mr. McKay will preach on "When the Song Begins," and at the close of the service the ordinance of the Lord's Supper will be observed.

In the evening his sermon topic will be "Christ Among the Common Things." The choir will render appropriate anthems at both services, and in the morning Miss Rosiemal Parfitt will sing "While I Sup With Thee" (Haxley).

"An Urgent Message" Will Be Theme of Lecturer Tuesday

E. W. Abraham, president of the Victoria British-Israel Association, will address the regular weekly meeting on Tuesday in the First Baptist Church at 8 o'clock. He will speak on the important subject of "An Urgent Message for Today." All are welcome.

FREE METHODIST

Services will be held tomorrow in the Friends' Church, 1829 Fern Street, off Fort Street. Services will be at 3 o'clock, when a gospel message will be given.

CHURCH NOTICES

CHRISTADELPHIAN

Christadelphian, Orange Hall, Courtney Street. Morning 11, evening 7:30; subject, "The Heir of the World." All welcome.

Christadelphian, Shrine Hall, View Street. Sunday morning at 11, evening service at 7:30.

GOSPEL HALLS

Oaklands Gospel Hall, 2815 Cedar Hill Road. Sunday, 9:30 a.m., Sunday school; 10 a.m., Bible classes; 11 a.m., worship, Breaking of Bread; 7:30 p.m., Gospel service, speaker Mr. H. C. Sheppard, Duncan, B.C. Wednesday, 8 p.m., young people's meeting. Thursday, 8 p.m., missionary prayer meeting.

Bethesda, 1900 Oak Bay Avenue. Sunday, 11 a.m., The Lord's Supper; 3 p.m., Sunday school and Bible classes; 7:30 p.m., Gospel speaker, Mr. P. Smart. TUESDAY, 7:45 p.m., prayer and Bible study. Come.

LUTHERAN

Grace English Lutheran Church, Blanshard and Queens. Services Sundays, 11 a.m., 7:30 p.m.; Sunday school, 10 a.m. Pastor Rev. Theo. A. Jansen.

"Every Perfect Gift Is From Above" is theme for cantata, Sunday service with Holy Communion, 11 o'clock, 1120 Hillside. Sunday school at 10. Pastor W. F. Doeling.

PRESBYTERIAN

Mr. Gordon Bastedo will preach at Knox Presbyterian Church at 11 a.m. Sunday school meets at 9:45 a.m.; Erskine Presbyterian Church at 7 p.m. Sunday school meets at 11 a.m.

SALVATION ARMY

Salvation Army Citadel, Broad Street. Sunday 11, 2:15 and 7:30. Sunday school 2. Thursday and Saturday nights, 8. Major and Mrs. Allan McInnes.

SPIRITUALIST

First Spiritualist Church, S.O.E. Hall, 1216 Broad. 11 a.m. and 7:30 p.m., Mrs. Emily Lickers. Monday, 2:30, Message Circle.

Open Door Spiritualist Church, 714 Cormorant Street. 7:30, trance address by control, Dr. White; messages. Monday, 7:45, Trance Message Circle.

Mission of Alexis, 1416 Douglas Street. 7:30, Rev. E. Showers, trance address, messages. Thursday, 8 o'clock, healing.

Rev. G. Biddle To Be Preacher Next Sunday

At St. John's Church, the rector, Rev. George Biddle, will be the preacher at all services on Sunday. His sermon topic in the morning is "The Word Made Flesh," and at 7:30 p.m., "An Irresistable Something." At 8 a.m. Holy Communion, A.Y.P.A. Corporate, the breakfast speaker will be the rector.

At 7:10 p.m. an organ recital by Ian Galliford: "Springtime," Alfred Hollins; "Toccata" from Fifth Symphony, Widor; "Andante Tranquillo," Mendelssohn. Men of H. M. Forces and young people are invited to a social hour after the evening service.

On Thursday next Holy Communion at 10:30 a.m., and intercession service at 7:30 p.m.

Victoria Truth Centre

734 FORT STREET
Rev. Emma M. Smiley, Minister
Sunday—11 A.M., "BEHOLD WHAT MANNER OF LOVE"
Sunday—11 A.M., Sunday School.
Sunday—7:30 P.M., "AND A NEW EARTH."
Tuesday—3 P.M., Healing Meeting.
Tuesday—8 P.M., Young People's Society.
Wednesday—8 P.M., "The Law of Love Applied to Body and Affairs."
Thursday—3 P.M., Prosperity Meeting.
Friday—8 P.M., Men's Club.
ALL ARE WELCOME

British-Israel World Federation

(CANADA)
Tuesday, May 5, at 8 P.M.
in the
Lower Hall, First Baptist Church
E. W. ABRAHAM
"AN URGENT MESSAGE FOR TODAY"
Headquarters and Bookroom
708 Cormorant St. Phone E 6225

First Church of Christ Scientist

Chambers St. and Pandora Ave.
This Church Is a Branch of The Mother Church
The First Church of Christ, Scientist, in Boston, Massachusetts
Sunday Services—11 a.m., 7:30 p.m.
Subject:
"EVERLASTING PUNISHMENT"
Sunday School, 9:45 and 11 A.M.
TESTIMONIAL MEETING
WEDNESDAY, 8 P.M.

The Public is invited to use the Christian Science Reading-Room and Lending Library at 517 Scollard Building, 1207 Douglas St.

All Are Welcome

USE OF PRAYER SERMON THEME

Rev. J. L. McLean Speaks on "The Call of the Deep" at St. Andrew's Church"

Services at St. Andrew's Presbyterian Church tomorrow morning and evening will be conducted by the minister, Rev. J. L. W. McLean. Continuing the series of sermons entitled, "The Shorter Catechism Today," Mr. McLean's subject at the morning service will be "The Christian Use of Prayer." The choir will render the anthem, "The Sacrifice of God (Wareing), and A. W. Trevett, soloist, will sing "Behold the Master Passeth By" (Hammond).

"The Call of the Deep" is the sermon topic chosen for the evening service, being another timely subject related to "Christianity in War-time." The choir's anthem will be "God Sends the Night" (Rathbone), and a male quartette, composed of Stanley Honeychurch, Allan Anderson, J. C. Warren and M. Davies, will sing "The Outstretched Hands" (Throwbridge).

SOCIETY OF FRIENDS

The Society of Friends will convene at the Quakers' Meeting House, 1829 Fern Street, off Fort Street, tomorrow morning at 11 o'clock, when a worship service will take place, and visitors will be welcome.

ST. AIDAN'S CHURCH

Rev. T. G. Griffiths will preach at both the morning and evening services tomorrow at St. Aidan's United Church, Mt. Tolmie.

St. Andrew's Presbyterian Church

Douglas Street at Broughton
Minister: Rev. J. L. W. McLean, M.A.
11 A.M.—"THE CHRISTIAN USE OF PRAYER"
7:30 P.M.—"THE CALL OF THE DEEP"
WE WELCOME VISITORS

Gospel Tabernacle

Christian and Missionary Alliance
Yates Street, Near Cook
Rev. Frederic M. Landis, Pastor
11 A.M.—"PREPARATION FOR THE COMING PERFECT COMMUNION FEAST WITH CHRIST"
7:30 P.M.—GUEST SPEAKER:
MRS. ELEANOR R. STEPHENS
Evangelist

THE CHURCH OF OUR LORD

East of the Crystal Garden
Free Church of England
Rev. E. V. Bird - Phone E 6022
SUNDAY SCHOOL
9:45 A.M.—Juniors, Seniors, Bible Class
11 A.M.—Primary
SERVICES
11 A.M.—Holy Communion—Sermon
7:30 P.M.—Evensong—Sermon

Oak Bay United Church

Corner Granite and Mitchell Streets
11 A.M.—Public Worship
"GOD'S REQUIREMENTS OF MAN"
7:30 P.M.—Public Worship
"MAN'S ACHIEVEMENTS THROUGH GOD"
Minister: Rev. F. R. G. Dredge, M.A.

CENTENNIAL UNITED CHURCH

Gorge Road, Near Government Street
Pastor: Rev. John Turner
11 A.M.—"THE VOYAGE OF LIFE"
7:30 P.M.—Rev. J. C. Jackson
Soloist: Mrs. W. C. Williams
Sunday School—9:45 A.M.

FIRST UNITED CHURCH

Minister
Rev. Fred W. Anderson, M.A., Visiting Pastor
Miss Marie McDougall, Deaconess
11 A.M.—"JOSHUA, THE SON OF NUN"
7:30 P.M.—"WHAT IS RIGHT WITH THE CHURCH?"
The Minister at Both Services
All young people, and especially those in the Forces, are invited to remain for a social hour after evening worship

METROPOLITAN UNITED CHURCH

Cor. Pandora Avenue and Quadra Street—Pastor: Rev. A. E. Whitehouse, B.D., D.D.
11 A.M.—"BACCALAUREATE SERMON" TO GRADUATES OF JUBILEE HOSPITAL
7:30 P.M.—"OUR NATION'S GREATEST ASSET"
Dr. A. E. Whitehouse Will Preach at Both Services
9:45 A.M.—Church School—Intermediate and Senior
11 A.M.—Junior - Beginners - Primary
VISITORS AND STRANGERS WELCOME

FAIRFIELD UNITED CHURCH

(FIVE POINTS)
Pastor: Rev. Dr. W. J. Sipprell
11 A.M.—"THE CALL OF TOMORROW TO THE CHURCH OF TODAY"
7:30 P.M.—"FIGHTING WOMEN OF YESTERDAY AND TODAY"

GLAD TIDINGS TABERNACLE

842 North Park Street (P.A.O.C.)—E. W. Robinson, Pastor
9:45 A.M.—Sunday School
11 A.M.—Communion Service—Interesting Missionary News From the Netherlands East Indies
7:30 P.M.—"A GREAT MILITARY LEADER—BUT—WITHOUT GOD. WHO?"
Can We Hope to Win Without God?
YOU WILL ENJOY GLAD TIDINGS, THE GROWING CHURCH

CRYSTAL GARDEN, SUNDAY, 3 P.M.
E. E. RICHARDS Will Speak on

"THE TRUE SABBATH"

"ARE THE ANGLO-SAXON-CELTIC PEOPLE ISRAELITES?"
"THE TESTIMONY OF CHRIST, PROPHETS AND APOSTLES"
"THE GOD-GIVEN BIRTHRIGHT: WHO POSSESSES IT?"
Bookroom and Lending Library, Winch Building, 640 Fort Street

EMPIRE MINISTRY

MR. J. W. PARKER, OF VANCOUVER, B.C., THE KINGDOM EVANGELIST"
A Leading Bible Expositor Will Lead the Service Sunday Evening, in the
CRYSTAL GARDEN, DOUGLAS STREET
The Topic Will Be
"THE WITNESS TO THE LORD OF HOSTS IN THE LAND OF EGYPT"
Come and Hear a Pyramid Discourse of Great Interest. See Press Story This Page

AROUND the DIAL

Key Station Frequencies

C.B.C. NETWORK—
CBR (1130)
N.B.C. RED NETWORK—
[illegible]
KFI (640).
N.B.C. BLUE NETWORK—
KJR (1000) KGO (810).
COLUMBIA NETWORK—
KIRO (710), KNX (1070),
KVI (570).
VANCOUVER—
CJOR (600).
CKWX (980).
MUTUAL DON LEE NETWORK—KOL (1300).
VICTORIA—
CJVI (1480).

TODAY'S HIGHLIGHTS

10:00 a.m.—Allan Jones and Jane Pickens, singing stars of stage, screen and radio will be heard in an original radio drama, written especially to include the vocal talents for which both are celebrated. KOMO.

12:15 p.m.—Pinto ePte. CJVI.

1:45 p.m.—A running account of the Rhode Island Handicap, $10,000 added feature for three-year-olds and up from Narragansett Park, Rhode Island. CBR, KJR.

2:00 p.m.—Grand Opera. CJVI.

2:45 p.m.—Kentucky Derby Preview, with Ted Husing. KIRO.

6:15 p.m.—Time Out, with Alan Prescott. CJVI.

7:00 p.m.—John Ringling North, circus impresario, and Donald Crisp, veteran character actor of stage and screen, will double in the guest spot on Bill Stern's Sports Newsreel of the Air. KOMO.

TODAY'S NEWS BROADCASTS

Morning — 8:00, CBR, CJOR, CKWX; 8:15, KOMO, KIRO; 8:30, CJVI, KOL; 8:45, CKWX; 9:00, CBR, KJR, KOL; 9:15, CJOR; 10:00, KOL; 10:30, CJVI; 10:45, CJOR; 11:00, KOL; 11:30, KJR; 12:00, KOL.

Afternoon—12:05, CKWX; 12:30, CJVI, CBR, CJOR; 1:00, CBR; 1:30, KIRO; 2:00, KOL; 2:25, CJOR; 2:30, KOMO; 3:00, KOL; 3:25, KOMO; 3:45, CBR, KJR; 4:30, KOMO; 4:45, KIRO, KOMO; 5:00, CBR, KOL; 5:45, KIRO; 5:55, KIRO.

Evening—6:15, KJR; 6:30, CJVI, CKWX; 6:55, KJR; 7:00, KOL, CJOR; 7:45, KIRO, CJOR; 8:00, CBR, CKWX, KOL; 8:30, CJVI, KOL; 8:55, KIRO; 9:00, KOL; 9:30, KOMO, KJR; 10:00, CKWX; 10:15, KIRO, KOL; 10:30, CJVI, CBR; 10:55, KOMO; 11:30, KOL; 11:55, CBR, KJR, CJOR, CKWX, KOMO.

TOMORROW'S HIGHLIGHTS

12:00 noon — Columbia Broadcasting Symphony Orchestra, with Howard Barlow conducting and English pianists, Rae Robertson and Ethel Bartlett. CBR, KIRO.

4:50 p.m.—Address by Colonel J. L. Ralston, Minister of National Defence. CBR.

5:30 p.m. — Canadian Red Cross Pre-Campaign broadcast, programme telling the dramatic story of the Red Cross work among bombed civilians and opening with a personal message by Spencer Tracy, from Hollywood. CBR.

6:30 p.m.—Port of Call. CJVI.

7:00 p.m. — In His Steps. CJVI, CJOR, CKWX.

8:30 p.m.—"Knock at the Door," drama and music, contrasting the knock-at-the-door in a democratic country with that in the dictator-ridden countries. KIRO, KOL.

TOMORROW'S NEWS

Morning—8:00, KJR, KOL; 8:30, KOL, CKWX; 8:45, KOL; CJOR; 9:00, CBR, KOMO, KOL; 9:30, KOL; 9:55, CKWX; 10:00, KOL; 10:30, KIRO; 10:45, CJVI; 11:00, CBR; 11:55, KIRO.

Afternoon — 12:00, KOL; 12:15, KOMO; 12:45, CJVI; 2:00, CJOR, KOL; 2:15, KOMO; 2:45, KIRO; 3:30, KOL; 3:45, CBR, KOMO; 3:55, CKWX; 4:00, KJR; 4:30, KIRO; 4:45, CBR; 5:00, KOL, KIRO; 5:45, CJVI, KIRO, KOL; 5:55, KIRO.

Evening—6:45, CJOR; 8:00, CBR, KOL; 8:25, KIRO; 8:45, CJVI; 9:00, CJOR, KOL; 9:25, KIRO; 9:30, KJR; 10:00, KOMO, CJOR, CKWX, KOL; 10:15, KIRO; 10:30, CBR; 11:55, CBR.

Saturday's Programme

For last-minute programme changes on the C.B.C. Network, listen to "For Our Listeners" every day at 12:23 p.m.—just before the news.

(Pacific Daylight Time)

8:00 A.M.—Musical Clock (CJVI).
News (CBR, CJOR, CKWX).
Inside Stories (KOMO).
Everyman's Chapel (KJR).
Tunes at 710 (KIRO).
Music (KOL).

8:15 A.M.—The Band Played On (CBR).
News (KIRO, KOMO).
Australian News (KOL).
Ranch Boys (CJOR).
Musical Clock (CKWX).

8:30 A.M.—News (CJVI, KOL).
Prelude to a Happy Day (CBR).
Janet Jordan (KOMO).
Let's Pretend (KIRO).
Billy Moore Trio (KJR).
Billy Browne (CJOR).
Just About Time (CKWX).

8:45 A.M. — Morning Meditations (CJVI).
Piano (KOMO).
Unity Viewpoint (KJR).
Fiesta of Song (KOL).
News (CKWX).

9:00 A.M.—Listen to Leibert (CJVI).
B.B.C. News (CBR).
Music Room (KOMO).
News (KOL, KJR).
Armstrong Theatre of Today (KIRO).
Tropical Moods (CJOR).
Wilf Wylie (CKWX).

9:15 A.M.—Morning Bulletin Board (CJVI).
Peter Dawson, baritone (CBR).
Consumer's Time (KOMO).
Music (KJR).
Ray Daughters (KOL).
News (CJOR).

9:30 A.M.—Children's Scrapbook (CBR).
Ilka Chase Entertains (KOMO).
National Farm and Home Hour (KJR).
Washington Highs (KIRO).
Starred for Listening (KOL).
Memory Melodies (CJOR).
Scouting the Shops (CKWX).

9:45 A.M.—Job Finder and Lost and Found (KIRO).
Songs of the West (KOL).

10:00 A.M.—Concert Miniature (CJVI).
Orchestra (CBR).
Lincoln Highway (KOMO).
Orchestra (KJR).
Front Page Drama (KIRO).
News (KOL).
Orchestra (CJOR).
True Fish Stories (CKWX).

10:15 A.M.—Khaki Scrapbook (CBR).
Don Isham (KOL).
Drama of Food (KIRO).
Latin-American Melody (CKWX).

10:30 A.M.—News (CJVI).
America the Free (KOMO).
Piano (KJR).
Parade of Stars (KIRO).
Know Your Bible (KOL).
On the Mall (CJOR).
Parade of Bands (CKWX).

10:45 A.M.—Music Salon (CJVI).
Joan Brooks (CBR).
Aloha Land (KJR).
Korn Kobblers (KOL).
News (CJOR).

11:00 A.M.—Brightening the Blackout (CJVI).
Symphonic Hour (CBR).
The Aldrich Family (KOMO).
Fantasy in Melody (KJR).
Rhythm on the Range (KIRO).
News and Orchestra (KOL).
Pro-Rec on Parade (CJOR).
Musical Memories (CKWX).

11:15 A.M.—Anything Goes (CJOR).
Of Men and Books (KIRO).

11:30 A.M.—Musicprize (CJVI).
Matinee in Rhythm (KOMO).
News (KJR).
Bush Creek Follies (KIRO).
News and Orchestra (KOL).
On With the Dance (CJOR).
Concert Caravan (CKWX).

11:45 A.M.—Inside Stories (KJR).

12:00 Noon—Waltzes (CJVI).
R.C.A.F. Band (CBR).
From New England to You (KOMO).
Uncle Frank's Children (KJR).
Country Journal (KIRO).
News (KOL).
Studio Party (CJOR).

12:05 P.M.—News (CKWX).

12:15 P.M.—Pinto Pete (CJVI).
Air Youth for Defence (KOMO).
Melody Supplement (KOL).
The Little Show (CKWX).

12:30 P.M.—News (CJVI, CBR, CJOR).
Campus Capers (KOMO).
Orchestra (KJR).
Farmers' Conference (KIRO).
University Music Hour (KOL).
Music for Moderns (CKWX).

12:45 P.M.—Tropical Moods (CJVI).
Orchestra (CBR).
Ballad Music (CJOR).

1:00 P.M.—Pop Concert (CJVI).
News and Club Matinee (CBR).
Down Mexico Way (KOMO).
Club Matinee (KJR).
Matinee at Meadowbrook (KIRO).
Orchestra (KOL).
Famous Voices (CJOR).
Gems of Melody (CKWX).

1:30 P.M. — Musical Merry-Go-Round (CJVI).
News (KIRO).
Baseball Round-Up (KOL).
Dance Time (CJOR).
Swing Show (CKWX).

1:45 P.M.—Your Number Please (KOMO).
Orchestra (KOL).
Rhode Island Handicap (CBR, KJR).

2:00 P.M.—Opera Hour (CJVI).
Gentlemen With Wings (CBR).
Doctors at Work (KOMO).
Orchestra (KJR).
String Quartette (KIRO).
News and Orchestra (KOL).
Billy Browne's Brevities (CJOR).
Saturday Swing Show (CKWX).

2:25 P.M.—News (CJOR).

2:30 P.M.—News (KOMO).
Impressions by Green (CBR).
Studio Party (CJOR).

2:45 P.M.—Kentucky Derby Preview (KIRO).

3:00 P.M.—Letters From Britain (CBR).
Golden Melodies (KOMO).
Inside Stories and Orchestra (KJR).
News and Anchors Aweigh (KOL).
Symphony Hour (CJOR).
Symphony Programme (CKWX).

3:15 P.M.—C.B.C. News (CBR).
Kentucky Derby (KIRO).

3:25 P.M.—News (KOMO).

3:30 P.M.—Religion in the News (KOMO).
School Choir (CBR).
Fighting Tools (KOL).
Symphony (CKWX).

3:45 P.M.—B.B.C. News (CBR).
Three Suns Trio (KOMO).
Ed. Tomlinson (KJR).
The World Today (KIRO).
Baseball Roundup (KOL).

4:00 P.M.—Tea Party (CJVI).
Troop Time (CBR).
Noah Webster Says (KOMO).
Little Blue Playhouse (KJR).
Orchestra (KIRO).
Afternoon Serenade (KOL).
Tea Dance (CJOR).
Variety Hour (CKWX).

4:15 P.M.—Afternoon Varieties (CBR).

4:30 P.M.—Organ (CJVI).
Salon Orchestra (CBR).
News (KOMO).
Message of Israel (KJR).
Keep Them Flying (KIRO).
Orchestra (KOL).
Master Singers (CJOR).

4:45 P.M.—Home Folks Frolic (CJVI).
James Minifie (CBR).
H. V. Kaltenborn (KOMO).
News (KIRO).
Dick Leibert (CJOR).

5:00 P.M.—Nickel Serenade (CJVI).
News and With the Troops in Britain (CBR).
Newspaper Adventures (KOMO).
Orchestra (KJR).
Short Story (KIRO).
News (KOL).
Ranger's Cabin (CJOR).
Safety Club (CKWX).

5:15 P.M.—Sports Scripts (KOMO).
U.S. Navy (KIRO).
Tropical Serenade (KOL).
Concert Hall (CJOR).

5:30 P.M.—Speed Gibson (CJVI).
Gentlemen With Wings (CBR).
Music (KOMO).
Concert Hour (KOL).
Tree on the Plains (KJR).
Popularity Preferred (KIRO).
Poet's Gold (CKWX).

5:45 P.M.—By the Way (KOMO).
News (KIRO).
What's On Tonight (CJOR).
Our Fellowship (CKWX).

5:55 P.M.—News (KIRO).

6:00 P.M.—Sports Spotlight (CJVI).
Melodies (CBR).
Carefree Carnival (KJR).
This Is Washington (KIRO).
Club 600 (CJOR).
Magnante, accordion (CKWX).

6:15 P.M.—Time Out (CJVI).
News (KJR).
Sports Revue (CJOR).
C.B.C. Programme (CKWX).

6:30 P.M.—News (CJVI, CKWX).
Drama (CBR).
Rochester Civic Orchestra (KJR).
I See by the Papers (KIRO).
Spotlight Bands (KOL).
Club 600 (CJOR).

6:45 P.M.—Dinner Dance (CJVI).
Saturday Night Serenade (KIRO).
For the People (CJOR).
Album of Yesterday (CKWX).

6:55 P.M.—News (KJR).

7:00 P.M. — Symphony of Melody (CJVI).
Believe It or Not (CBR).
Sports Newsreel (KOMO).
Tune Out Time (KJR).
News (KOL).
Don Wilson, news (CJOR).
Jerry Sears (CKWX).

7:15 P.M.—Labor for Victory (KOMO).
What People Think (KIRO).
America Preferred (KOL).
A to Z in Novelty (CJOR).
Echoes From the Screen (CKWX).

7:30 P.M.—Saturday Night in Britain (CJVI).
Stag Party (CBR).
Grand Old Opera (KOMO).
Red Ryder (KJR).
Organ (CJOR).
Joymakers (CKWX).

7:45 P.M.—Musical Scrapbook (KOL).
News (CJOR, KIRO).

8:00 P.M.—Concert Hall (CJVI).
C.B.C. News (CBR, CKWX).
Truth or Consequences (KOMO).
Green Hornet (KJR).
Orchestra (KIRO).
News and California Melodies (KOL).
Orchestra (CJOR).

8:15 P.M.—Wings Abroad (CBR).

8:30 P.M.—News (CJVI).
Share the Wealth (CBR).
Irish Rose (KOMO).
A B C D News (KJR).
Hobby Lobby (KIRO).
News and Orchestra (KOL).
Handhill Lariats (CJOR).
Romance in Song (CKWX).

8:45 P.M.—A to Z in Novelty (CJVI).
Salon Music (CJOR).

8:55 P.M.—News (KIRO).

9:00 P.M.—Studio Party (CJVI).
Dr. Kate's Birthday (CBR (KOMO).
See All Americans (KJR).
Embassadors (CJOR).
Your Hit Parade (KIRO).
News (KOL).
Saturday Night Dancing Party (CKWX).

9:15 P.M.—Starred for Listening (KOL).

9:30 P.M.—Reverie (CJVI).
Dances of the Nations (CBR).
News (KOMO, KJR).
Salon Orchestra (KOL).
Orchestra (CKWX).

9:45 P.M.—"This Is War" (KIRO, KOMO, KJR, KOL).

10:00 P.M.—Orchestra (CJVI).
Orchestra (CBR).
News (CKWX).
Bernard Braden (CJOR).

10:15 P.M.—Hawaiian Fantasies (CJVI).
Organ (KOMO).
On With the Dance (KJR).
News (KIRO, KOL).
Orchestra (CKWX).

10:30 P.M.—News (CJVI, CBR).
Orchestra (KOMO).
News and Orchestra (KOL).
Orchestra (CJOR, KJR).
Cavalcade of Music (CKWX).

10:45 P.M.—Richard Leibert (CJVI).
Orchestra (CBR).
At Close of Day (CKWX).

10:55 P.M.—News (KOMO).

11:00 P.M.—With the Troops in Britain (CBR).
Evening Reveries (KOMO).
This Moving World (KJR).
Orchestra (KOL).
Party Time (CJOR).
Anything Goes (CKWX).

11:15 P.M.—Orchestra (KJR).
Music and You (KIRO).

11:30 P.M.—Orchestra (CBR, KOMO).
Easy Listening (KIRO).
News and Orchestra (KOL).

11:45 P.M.—News for Alaska (KIRO).
Organ (KJR).

11:55 P.M.—News (CBR, KJR, CJOR, CKWX, KOMO).

Continued on Page 10, Column 1

SAM AND HYMN

At a bar dinner, Sam Ewing, a lawyer and a great punster, was called upon for a song. While he hesitated, Judge Hopkins observed at best it would be no great matter as it would be but Sam (psalm) singing.

"Well," replied Ewing, "even that would be better than him (hymn) singing."

Every Radio Must Last Longer

VITAL metal can no longer go into radio . . . now it must be used for war needs. Rather than buy a new radio, have your present one overhauled . . . your service man can make it work like new. See him today.

Westinghouse RADIO TUBES
A RADIO IS ONLY AS GOOD AS ITS TUBES

Championship Basketball
VICTORIA DOMINOES
vs.
MONTREAL OILERS
BRITISH-AMERICA PAINT CO., LTD.
Will Broadcast Play-by-Play Bulletins
Direct From McGill Gymnasium.
STARTING AT 7:00 P.M.
CJVI
"The Bright Spot on Your Dial"

Spencer's Self-Serve Grocery Specials

FIRST-OF-THE-MONTH SPECIALS FOR TODAY

SELECT YOUR NEEDS FROM OUR COMPLETE STOCKS OF PURE FOODS
THE SAME SPENCER SERVICE—DELIVERY AS ALWAYS
"BE A SPENCER SATISFIED CUSTOMER"

RED ARROW BISCUITS

RED ARROW

CREAM CRACKERS, Family Size	18¢
STONED WHEAT THINS	2 pkts. for 25¢
ASSORTED BISCUITS, bulk; per lb.	17¢
PASTRY FLOUR, 7-lb. bag	23¢

NABOB

COFFEE, Flav-O-Tainer bag, 1 lb.	42¢
TOMATO JUICE, 10-oz. tins	3 for 14¢
FLAVORING MIXTURE, 2-oz. bottle	20¢
ROMAN MEAL, per pkt.	25¢

HEDLUND'S

MEAT GRAVY, 10-oz. tin	9¢
ASSORTED MEAT SPREADS, 3-oz. tins	3 for 22¢
QUICK DINNER, 16-oz. tin	22¢
BATHROOM TISSUE, Purex	3 for 20¢

BLUE RIBBON

BAKING POWDER, 12-oz. tin	17¢
COFFEE, 1-lb. tin	47¢
COCOA, ½-lb. tins	2 for 23¢
WAX PAPER, Kitchenette, 100-foot roll	17¢

W. CLARK

TOMATO or VEGETABLE SOUP, 10-oz. tins	3 for 20¢
SPAGHETTI and CHEESE, 16-oz. tins	2 for 17¢
KETCHUP, 14-oz. bottle	14¢
BULK MACARONI, 2-lb. bag	9¢

ORMOND'S

ASSORTED SWEET BISCUITS, "Tatters," bulk; per lb.	22¢
GRAHAM WAFERS, 1's, per pkt.	18¢
DOG BISCUITS, bulk	2 lbs. 17¢
APRICOTS, bulk, per lb.	27¢

BROCK'S

BIRD SEED AND GRAVEL, one of each for	17¢
SILVO, medium size tin	18¢
NUGGET SHOE POLISH, Black, tins	2 for 19¢
PLUM JAM, Columbia, 4-lb. tin	38¢

HEINZ

ASSORTED SOUPS, 10-oz. tins	3 for 28¢
JUNIOR FOODS, 8-oz. tins	3 for 29¢
VINEGAR, 33-oz. bottle	23¢
CLEANSER, Classic	2 tins for 9¢

DAVID SPENCER LIMITED PHONE E-4141

DR. BALLARD'S

VARIETY SQUARES, 2-lb. bag	21¢
CHAMPION MEAL, 3-lb. bag	12¢
FLEA POWDER, per tin	25¢
SALT, Windsor, 2-lb. pkts.	2 for 15¢

NALLEY'S

TANG SALAD DRESSING, 16-oz. jar	28¢
32-oz. jar	42¢
HONEY, 16-oz. jar	25¢
PICKLES, 27-oz. jar	26¢
OXYDOL, large pkt.	22¢

JAMESON'S

BLACK OR WHITE PEPPER, tins	2 for 15¢
BAKING POWDER, 12-oz. tin	28¢
VANILLA (Compound), Chef, 8-oz. bottle	23¢
SHOESTRING POTATOES, Nalley's, tins	2 for 23¢

SUPERMAN says EAT OGILVIE OATS

OGILVIE'S

ROLLED OATS, Quick, 48-oz. pkg.	17¢
WHEAT HEARTS, 3-lb. paper bag	13¢
ROLLED WHEAT, 48-oz. pkg.	15¢
CHICKEN HADDIE, Brunswick; per tin	20¢

JOHNSON'S WAX

GLO-COAT, pint tin	59¢
PASTE WAX, 1-lb. tin	59¢
CARNU, pint tin	85¢
MATCHES, pkts. of 300	3 for 23¢

ROYAL CITY

PORK AND BEANS, 16-oz. tins	3 for 20¢
TOMATOES, Choice Quality, 16-oz. tins	3 for 25¢
CORN, Golden Bantam, 16-oz. tins	2 for 21¢
PEAS, No. 5, Diamond "S" 16-oz. tins	2 for 23¢

BURNS'

"SPORK," 12-oz. tin	25¢
SAUSAGE, Campfire, 16-oz. tin	24¢
MEAT BALLS, 16-oz. tin	20¢
CUT GREEN BEANS, Orchard Grove, 16-oz. tins	3 for 25¢

KLEERIT

(Cleans and Clears Sluggish Drainpipes), per tin	19¢
NO-RUBBING WAX, 16-oz. tin	33¢
KLEER FLUSH, per tin	16¢
PEARS, Lynn Valley, 16-oz. tins	2 for 25¢

WE RESERVE THE RIGHT TO LIMIT QUANTITIES

FRY'S COCOA

COCOA, 1 lb.	31¢
COOKING CHOCOLATE, ½ lb.	14¢
HOT CHOCOLATE, 1-oz. bags	6 for 25¢
PEACHES, Lynn Valley, 16-oz. tins	2 for 25¢

"KLIM"

1-lb. tin	62¢
2½-lb. tin	$1.39
LAUNDRY SOAP, Naptha	2 bars for 5¢

PALMOLIVE

PALMOLIVE SOAP, reg. bars	4 for 19¢
SUPER SUDS, giant pkg.	37¢
CASHMERE BOUQUET TOILET SOAP	3 cakes for 16¢
SOUP MIX	2 lbs. 15¢

MALKIN'S BEST

DATED COFFEE, 1-lb. bag	45¢
BUTTERSCOTCH PUDDING, pkts.	3 for 19¢
CUSTARD POWDER, 12-oz. pkt.	21¢
TOILET SOAP, Camay, cakes	3 for 16¢

AYLMER

RASPBERRY JAM, 2-lb. tin	34¢
INFANT FOODS, 5-oz. tins	3 for 19¢
PURE CHICKEN SOUP, 10-oz. tins	2 for 25¢
GRAPE-NUTS FLAKES, regular pkts.	2 for 15¢

BRACKMAN-KER

QUICK OATS, 48-oz. pkt.	17¢
OATMEAL, Fine, Medium or Coarse	5 lbs. 27¢
WHOLE-WHEAT FLOUR, 5-lb. sack	17¢
GRAPEFRUIT JUICE, Francis Drake, 48-oz. tin	21¢

GOLD MEDAL

MALT EXTRACT, Plain, Light or Dark, 2½-lb. tin	$1.33
HOP-FLAVORED, 2½-lb. tin	$1.43

ROBIN HOOD

QUICK-COOKING ROLLED OATS, N.-P., 48-oz. pkg.	17¢
QUICK-COOKING ROLLED OATS, China, 48-oz. pkg.	25¢
BREAD FLOUR, Vita Maid, 7-lb. sack	25¢

SPENCER'S DIAMOND "S" BRAND

SOAP POWDER, Brite-White, per pkt.	16¢
JELLY POWDERS, pkts.	3 for 14¢
PAVILION ROLLED WHEAT, 2-lb. Cello	15¢

SCROGGIE'S HEALTH FOODS

HEALTH MEAL—New screen-sifted in three grades, fine, medium and coarse; 2-lb. pkg.
B.B.B. CEREAL—With the pure soya bean base. Recommended by doctors and dietitians; 27-oz. pkg.
RYE FLOUR AND WHOLE WHEAT FLOUR—5-lb. bag.
SOYA FLOUR—23-oz. bag.

ALL ONE PRICE 25c

A Help to Those Who Are Past Middle Age

When men and women get past middle age their energy and activity, in many instances, begin to decline, and their general vitality is on the wane.

Little ailments and sicknesses seem harder to shake off than formerly, and, here and there, evidences of a breakdown begin to appear.

Now is the time those wishing to help maintain their health and vigour should take a course of Milburn's Health and Nerve Pills.

They help tone up and invigorate the patient by their tonic action on the system.

Price 50c a box, 65 pills, at all drug counters.

Look for our trade mark a "Red Heart" on the package.

The T. Milburn Co., Limited, Toronto, Ont.

CHARTERS TO BE RESTORED

Prince Rupert, Fernie and Burnaby to Manage Own Affairs in 1943

Three of the six British Columbia municipalities which got into debt difficulties and passed under commission control a few years ago will have their charters fully reinstated next year, Premier John Hart announced yesterday after a report by Hon. A. W. Gray to the Provincial Executive. Prince Rupert, Fernie and Burnaby are the three centres planning now to hold municipal elections in December for the return of civic boards in January, 1943.

Fernie was reported debt free; Prince Rupert has been paying its way completely for three years, and Burnaby is solvent again after material reduction of its former debt burden, Premier Hart announced. In each of the three centres a mayor or reeve, an aldermanic board and a school board will be elected in December, after the preparation of their voters' lists.

In all three centres Provincial Police services will continue as heretofore, so that there will be no election for police commissions.

North Vancouver City, North Vancouver District and Merritt, the remaining three centres, will remain under commission control for the present, it was announced.

QUALICUM VILLAGE

Premier Hart announced at the same time that a charter was being issued for the incorporation of the Village of Qualicum, on Vancouver Island, as the eighty-first municipality of the Province.

Qualicum Village will start its corporate life under three commissioners, H. J. Welch, George Lane and E. L. Boultbee, all resident there. It joins the nineteen other villages, twenty-eight districts and thirty-three cities of the Province on the list of chartered municipalities.

Receives the Congressional Medal

President Roosevelt awards the Congressional Medal of Honor to Lieut.-Commander Edward O'Hare for his brave act in shooting down six Japanese bombers in one air battle in the Pacific. Mrs. O'Hare is placing the award around his neck. In the background are Secretary of the Navy Frank Knox (left) and Admiral E. J. King, U.S.N., who witnessed the scene at the White House.

Radio Programmes

Other Pacific Coast Stations
Summary of Schedule of Victoria and

Continued From Page 9

Sunday's Programme

For last-minute programme changes on the C.B.C. Network, listen to "For Our Listeners," every day at 12:25 p.m.—just before the news.

(Pacific Daylight Time)

8:00 A.M.—Rhapsody of the Rockies (CBR).
Sacred Hour (KOMO).
News (KJR).
Church of the Air (KIRO).
News and Music (KOL).
Classical Gems (CKWX).

8:15 A.M.—Recital Period (KJR).

8:30 A.M.—Revue in Miniature (CBR, KJR).
Fellowship Hour (KOMO).
Invitation to Learning (KIRO).
News (KOL, CKWX).

8:45 A.M.—Voice of Tomorrow (KJR).
Christian Science Programme (KOL.)
News (CJOR).

9:00 A.M.—B.B.C. News (CBR).
News (KOMO, KOL).
Church of the People (KJR).
Syncopation Piece (KIRO).
Alberta Bible Institute (CJOR).
International Lesson (CKWX).

9:15 A.M.—Between Ourselves (CBR).
Gospel Hour (KOMO).
Piano Quartette (KJR).
Serenade (KOL).

9:30 A.M.—Greetings From the Beaver Club (CBR).
Radio City Music Hall (KJR).
Salt Lake Tabernacle Choir and Organ (KIRO).
News (KOL).
Sunday Hour (CJOR).
Singing Stars (CKWX).

9:45 A.M.—Emma Otero (KOMO).

9:55 A.M.—News (CKWX).

10:00 A.M.—Ordination Service (CBR).
University Explorer (KOMO).
Church of the Air (KIRO).
News (KOL).
Church of Hollywood (CKWX).

10:15 A.M. — Music for Neighbors (KOMO).
Organ (KOMO).
Romance of the Highway (KOL).
Sunday Concert (CKWX).

10:30 A.M.—Concert Echoes (CJVI).
The World Is Yours (KOMO).
Radio News Weekly (KJR).
News (KIRO).
Fiesta of Song (KOL).
God's Hour (CJOR).

10:45 A.M.—News (CJVI).
Speaking of Glamour (KJR).
Hymns of Worship (KIRO).
Canary Chorus (KOL).

11:00 A.M.—Christ Church Cathedral (CJVI).
C.B.C. News and Old Country Mail (CBR).
Garden Talks (KOMO).
Pet Parade (KJR).
Spirit of '42 (KIRO).
Sweet Music (KOL).
Metropolitan Tabernacle (CJOR).
First United Church (CKWX).

11:15 A.M.—Anzac News Letter (CBR).
Orchestra (KOMO).
Serenade (KJR).
Excursions in Science (KOL).

11:30 A.M.—Religious Period (CBR).
Chicago Round Table (KOMO).
University Christian Church (KJR).
Columbia Workshop (KIRO).
This Is Fort Dix (KOL).

11:55 A.M.—News (KIRO).

12:00 Noon — Columbia Broadcasting Symphony Orch. (CBR, KIRO).
Chats on Dogs (KOMO).
John Seagle (KJR).
News (KOL).

12:15 P.M. — H. V. Kaltenborn (KOMO).
Studio Party (KJR).
Music (KOL).

12:30 P.M.—Concert Gems (CJVI).
Army Hour (KOMO).
Dance Time (KJR).
Hickham Field Glee Club (KOL).
Calvin Hour (CJOR).
Music for Sunday (CKWX).

12:45 P.M.—News (CJVI).
Defence Report (KJR, KOL).

1:00 P.M.—Sign Off (CJVI).
Bible Studies (KJR).
Baseball Round-Up Orchestra (KOL).
Famous Voices (CJOR).
Piano (CKWX).

1:15 P.M.—King's Messenger (CJOR).
If It Had Been You (CKWX).

1:30 P.M.—Church of the Air (CBR).
Listen America (KOMO).
Gospel Hour (KJR).
The Pause That Refreshes (KIRO).
Young People's Church of the Air (KOL).
Shut-In (CJOR).
Matinee in Rhythm (CKWX).

1:45 P.M.—Shining Hour (KOMO).
Music (CJOR).

2:00 P.M.—News and Organ (CBR).
Tropical Moods (KOMO).
African Trek (KJR).
The Family Hour (KIRO).
News and I Hear America Singing (KOL).
Don Wilson, news (CJOR).
Waltz Time (CKWX).

2:15 P.M.—News (KOMO).
Popularity Preferred (KIRO).
Pacific Coast Mission (CJOR).
Week-End News Summary (CKWX).

2:30 P.M.—The Americas Speak (CBR).
Plays for Americans (KOMO).
Musical Steelmakers (KJR).
Halls of Montezuma (KOL).
Paul Fredericks (CKWX).

2:45 P.M.—News (KIRO).
Orchestra (CJOR).
Salon Interlude (CKWX).

3:00 P.M.—Sweet and Low (CBR).
This Thing Called Love (KIRO).
Quiz of Two Cities (KOMO).
Catholic Hour (KJR).
This Is War (KOL).
Blighty (CKWX).

3:15 P.M.—Foursquare Gospel Lighthouse (CJOR).
Bobby Tucker (KIRO).

3:30 P.M.—Polish Day (CBR).
Excuse My Brass (KOMO).
News and Mystery Hall (KOL).
Gospel Hour (KJR).
Gene Autry (KIRO).
Gypsy Violins (CKWX).

3:45 P.M.—B.B.C. News (CBR).
B.C. Church of the Air (CJOR).
Upton Close (KOMO).
Gypsy Violins (CKWX).

3:55 P.M.—News (CKWX).

4:00 P.M.—News (KJR).
Neighborly News (CBR).
Jack Benny (KOMO).
The Americas Speak (KOL).
Symphony Hour (CKWX).

4:15 P.M.—Melody Album (CBR).
Reading for Fun (KIRO).
Lutheran Church (CJOR).

4:30 P.M.—Week-End Review (CBR).
Band Wagon (KOMO).
Grow a Garden (KJR).
News (KIRO).
Make Yourself at Home (KOL).

4:45 P.M.—News (CBR).
Shining Hour (KJR).
Defence Programme (KIRO).
Gospel Messengers (CJOR).

4:50 P.M.—Talk (CBR).

5:00 P.M.—Music From the Classics (CJVI).
Orchestra (CBR).
Charlie McCarthy (KOMO).
Gospel Clinic (KJR).
World News Tonight (KIRO).
News and American Forum (KOL).
Theatre of Modern Music (CKWX).

5:15 P.M.—British-Israel Talk (CJOR).
Theatre of Modern Music (CKWX).

5:30 P.M. — Christian Science Programme (CJVI).
Red Cross Campaign (CBR).
One Man's Family (KOMO).
Song Shop Romance (KJR).
Sunday Shadows (KIRO).
Church in the Wildwood (CJOR).

5:45 P.M.—News (CJVI, KIRO, KOL).
Pearson and Allen (KJR).
World Fellowship Hour (CJOR).
Theatre of Modern Music (CKWX).

5:55 P.M.—News (KIRO).

6:00 P.M.—Gospel Sunshine Hour (CJVI).
Guest of Honor (CBR).
Manhattan Merry-Go-Round (KOMO).
Concert (KJR).
Fred Allen Star Theatre (KIRO).
Old-Fashioned Revival Hour (KOL).
Symphony Hour (CJOR).
Barry Wood (CKWX).

6:15 P.M.—Maybe It Is Your Eyes (CKWX).

6:30 P.M.—Ports of Call (CJVI).
Most Honored Music (CBR).
American Album of Familiar Music (KOMO).
National Conference (KJR).

6:45 P.M.—News (CJOR).
News (CJOR).

7:00 P.M.—In His Steps (CJVI, CKWX, CJOR).
Whiteoaks of Jalna (CBR).
Hour of Charm (KOMO).
Goodwill Hour (KJR).
Take It or Leave It (KIRO).
Raymond Gram Swing (KOL).

7:30 P.M. — Christ Church Cathedral Service (CJVI).
Walter Winchell (KOMO).
News and Keep 'em Rolling (KOL).
Christ Church Cathedral (CJOR).
First United Church Service (CKWX).

7:45 P.M.—Parker Family (KOMO).

8:00 P.M.—C.B.C. News (CBR).
The Great Gildersleeve (KOMO).
Inner Sanctum Mysteries (KJR).
Crime Doctor (KIRO).
News and Hancock Ensemble (KOL).

8:15 P.M.—Britain Speaks (CBR).

8:25 P.M.—News (KIRO).

8:30 P.M.—B.B.C. Radio Newsreel (CBR).
Three Sheets in the Wind (KOMO).
Jack Benny (KJR).
"Knock at the Door" (KIRO, KOL).

8:45 P.M.—News (CJVI).

9:00 P.M.—Sign Off (CJVI).
Classics for Today (CBR).
Jack Carson (KOMO).
Grandpappy and His Pals (KJR).
What's on Your Mind (KIRO).
News (CJOR, KOL).
Hymns You Love (CKWX).

9:15 P.M.—Voice of Prophecy (KOL).
Blue Pacific (CJOR).

9:25 P.M.—News (KIRO).

9:30 P.M.—What Did They Think? (CBR).
Log Cabin Farms (KOMO).
News (KJR).
Music (KIRO).
The Shadow (CKWX).

9:45 P.M.—Defence Reports (KOMO).
Radio Parade (KJR).
Philadelphia Symphony Orchestra (KOL).
Waltz Time (CJOR).

10:00 P.M.—Sanctuary (CBR).
News (KOMO, CJOR, CKWX, KOL).
National Vespers (KJR).
Civilians for Defence (KIRO).

10:15 P.M.—Betty Martin (KOMO).
Bridge to Dreamland (KJR).
News (KIRO).
Intermezzo (CKWX).

10:30 P.M.—C.B.C. News (CBR).
Vienna Memories (KOMO).
Gospel Hour (KJR).

10:45 P.M.—Grounds and Gay (CBR).
At Close of Day (CKWX).

11:00 P.M.—Prelude to Midnight (CBR).
This Moving World (KJR).
Public Affairs (KIRO).

11:15 P.M. — Columbia Workshop (KIRO).

11:30 P.M.—Orchestra (KJR).

11:45 P.M.—News for Alaska (KIRO).

11:55 P.M.—News (CBR).

British Company Is Heavily Fined

LONDON, May 1 (CP).—The Houndsditch Warehouse Co., two subsidiaries and six directors were fined a total of £207,201 ($922,044) yesterday on charges of selling goods in excess of their legal quotas between December, 1940, and May, 1941. The penalty was the heaviest yet imposed in the Government campaign against the black markets.

LOCATE MISSING PLANE

ALBUQUERQUE, N.M., May 1 (AP).—A four-motored plane, missing from the Albuquerque base since April 22 with seven aboard, was located from the air today at a point fifteen miles southwest of Cimarron, in Northern New Mexico, the army announced.

GORGE PRESBYTERIAN

At Gorge Presbyterian Church on Sunday, the pastor, Rev. T. H. McAllister, will preach. In the morning the choir will sing "How Amiable Are Thy Dwellings," and Mrs. J. Kenmuir, a member of the Schubert Club, will sing a solo, "The Holy City." The evening worship will be preceded by a song service, and there will be special music.

JAMES BAY UNITED

Tomorrow evening at 7:30 Rev. John Turner, of Centennial United Church, will conduct the service and preach the sermon in an exchange of pulpits arranged with Rev. J. C. Jackson. Mrs. Elsa Ridgway will be the soloist, and there will be an anthem by the choir.

OPEN DOOR SPIRITUALIST

At the Open Door Spiritualist Church, 714 Cormorant Street, on Sunday, the control, Dr. White, will give a trance address through Rev. Walter Holder on "My Coming to the Spirit World." There will be messages at the close of the service. On Monday at 7:45 there will be a trance message circle in charge of Mr. Holder, and on Thursday at 8 o'clock a message and healing circle.

MISSION OF ALEXIS

The Spiritual Mission of Alexis meets on Sunday at 1416 Douglas Street. At 7:30 the control "Alexis" will give an address on the subject "He Maketh All Things New." At the close of this service spirit messages will be given. On Thursday at 8 the usual weekly meeting for healing and messages will be held at 1042 Balmoral Road.

ST. PAUL'S PRESBYTERIAN

Rev. James Hyde, St. Paul's Presbyterian Church, will conduct morning and evening worship next Sunday. Rev. F. H. Rhodes and wife of the China Inland Mission, will give messages to the congregation. In the evening the minister will preach on the subject, "The Four Horsemen of the Revelation and Their Mission to the World." Sunday school, 9:45 a.m., and Esquimalt, 2 p.m.

ABSOLUTE SCIENCE

Sunday morning service will take place at the House of True Prayer, 2315 Fernwood Road, at 11 o'clock. Subject of lecture, "Let Not Your Heart Be Troubled." Tuesday evening at 8 o'clock, the Emerson Club meets. There will be a healing silence, consideration of the Absolute, and reading of Emerson's essay, "Experience." Thursday afternoon, at 3 o'clock, there will be a healing meeting.

Sergeant York Registers

THE greatest hero of the United States in World War I, Sergt. Alvin C. York, fifty-four, who killed twenty Germans and captured 132 others when he single-handed captured "Hill 223," is shown as he registered for selective service under provisions of the wartime draft of America's manpower. Sergeant York (right), who registered at Wolf River, Tenn., on the same table and under the same man, Rev. R. C. Pile, as he did in 1917, said that he wants another crack at the Germans.

Picks-you-up in the Spring
Dr. Chase's Nerve Food
The Vitamin Tonic

Time and again it has been a "pick-me-up" for you or your friends, just when you have felt down and out, with tired nerves, loss of sleep or indigestion. Now, it is better than ever with the addition of Vitamin B₁. It helps the appetite, improves digestion, gives you new pep and energy. Ask your druggist for the new economy size bottle. Regular size 60 cents, Economy size, three times as much, $1.50.

Spencer Bulletin of Good Values Today

Men's Broadcloth Shirts
Outstanding Value at $1.65
2 Shirts for $3.25
Excellent Grade, Smart-Fitting Shirts you'll be delighted to include in your wardrobe. The material is excellent and shirts well tailored.
Note the Special Features That Make These Shirts Popular:
. . . Sleeves wider at elbow.
. . . Full cut throughout.
. . . Fused collar attached.
Shown in blue, green, grey and tan—stripes and plain white. Sizes 14 to 17½.
—Men's Furnishings, Main Floor

Topcoats
For Active Men Who Need a Smart Coat That Will Withstand Hard Wear
COATS OF WEST OF ENGLAND CLOTH FOR $26.95
By far the best Topcoat value we have offered—and just the weight and style for Victoria's changeable weather—light in weight, yet chill-proof and water resistant. It is the perfect fabric to wear when you lay aside your heavier Winter coat. A cloth firm and strong in texture—will wear and retain its fine appearance.
Shades are green, blue, brown. English raglan model. Types for regulars or shorts. Sizes 35 to 44.
—Men's Clothing, Main Floor

The Newest for the Season
Men's Spider-Loom TIES
Each $1.00
Take advantage of the opportunity to get one or more of these Pure Wool Ties and be among the smartest dressers. A new shipment of these has just arrived. They are of most attractive appearance. A choice of new patterns and colors for Spring and Summer. The materials are non-crushable and knot perfectly.
—Men's Furnishings, Main Floor

BEDDING
At Prices That Will Mean a Saving for You Now, and in the Future
UNBLEACHED SHEETS of medium weight, wear-resisting and will launder well. Size 70 x 90. A pair $2.39 Size 80 x 90. A pair $2.69
Pillow Cases to match. A pair 59c
BLEACHED SHEETS of strong textured cotton weave, made extra long. Size 80 x 99 inches. A pair $3.89
BLEACHED COTTON PILLOW CASES. Standard sizes. Hemstitched. Slightly substandard. A pair 89c
KRINKLETTE BEDSPREADS. White with colored stripes. Made to wear well, and easily laundered. Double bed size. Each $1.89
COTTON PRINT BEDSPREADS. Suitable for either home or camp. Double bed size. Special, each $1.89
WHITE BLANKETS with rainbow border. Wool with a small quantity of cotton for additional durability. Size 60 x 80. Each $4.89
GREY BLANKETS, all wool, suitable for children's beds or camp. Size 60 x 80. Each $3.89
FEATHER-FILLED PILLOWS, covered with floral tickings. Each 79c
FEATHER-FILLED PILLOWS, handy size, for camp use. Each 89c
WELL-FILLED FEATHER PILLOWS, covered with floral ticking. Practical size. Each $1.29
CAMP CUSHIONS with attractive cotton coverings. Each 39c
OILCLOTH SQUARES, various colors, slightly substandard, 54 x 54 inches. Each 59c
WHITE OILCLOTH, 45 x 72 inches. Slightly substandard. Each 58c
ODD BLANKETS. Slightly soiled or substandard. White with colored borders. At great reductions.
—Staples Dept., Main Floor

Clearance of Linens
ODDMENTS ONE-THIRD OFF REGULAR PRICES
Grass Linen Centres, Oblongs, Runners, Napkins, Doilies, Guest Towels, Tea Sets, Etc. Amazing values.
ECRU SCOTCH LACE TABLECLOTHS in many desirable patterns.
Size 51 x 51. Each 98c Size 60 x 80. Each $1.95
Size 66 x 87. Each $1.69 Size 70 x 90. Each $2.50
—Linens, Main Floor

Forecaster Hats FOR MEN
A Hat That Will Give Satisfaction. Each $5.00
Forecaster Hats have a reputation that makes them popular. Shown in regular and lights. Lined or unlined. A choice of several shades. In fact one of the best offered at the price.
—Hats, Main Floor

Continuing Today
Men's Oxford Shoes
Former Values to $7.00. A Pair $3.69
A range of styles—pointed, medium and full-toe lasts—single or double leather soles—calfskin uppers in brown and black. Broken sizes.
—Men's Shoe Shop, Government Street

SPECIAL ROAST TURKEY LUNCHEON 60c
Today—Served in the Dining-Room—11:30 to 2:30
—Dining-Room, 3rd Floor

Bakery Specials Today
Large Pies, each 24c
Feather Cakes, each 24c
Iced Squares, each 24c
Swiss Rolls 4 for 9c
Mocha Balls 4 for 9c
Swiss Tarts 4 for 9c
Pineapple Mello Slab Cakes. Whole slab 89c Half slab 45c
Pineapple Fruit Slab Cakes. Whole slab 99c Half slab 50c
—Bakery, Lower Main Floor

DAVID SPENCER LIMITED PHONE E 4141

SECOND NEWS SECTION

The Daily Colonist.

(ESTABLISHED 1858)

SECOND NEWS SECTION

NO. 120—EIGHTY-FOURTH YEAR

VICTORIA, BRITISH COLUMBIA, SATURDAY, MAY 2, 1942

Glancing Over Sport

By JOE DELAHUNTY

ALSAB MY CHOICE

[illegible] march forward to the starting gate this afternoon when the barrier [illegible] [illegible] Kentucky Derby at Churchill Downs. [illegible] $65,000 [illegible] straight races at [illegible] throughout the [illegible] there is a large number [illegible] home today. [illegible] won the Derby [illegible] owner and trainer have been [illegible] go the distance [illegible] will be able to [illegible]

Here's my first four selections:

1. Alsab
2. Requested
3. With Regards
4. Devil Diver

If Alsab [illegible]

[illegible] 1941 [illegible] 1940 [illegible] 1939 [illegible] 1937 [illegible] 1935 [illegible] 1933 [illegible] Black Gold 1924 [illegible] 1922 [illegible] Paul Jones 1920 [illegible] Exterminator 1918.

ODDS AND ENDS

[illegible]

SOME SPORT GOSSIP

[illegible]

BASEBALL'S BIG SIX

[illegible]

HOME RUNS

[illegible]

RUNS BATTED IN

[illegible]

BURMAN SCORES KAYO

[illegible] for the eighth round of a [illegible] ten-round fight. Burman [illegible] 187, Zamaria 178.

GRAPHIC GOLF

By BEST BALL

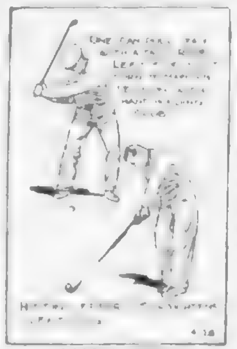

KEEP TURNING

[illegible]

CUP STORIES ARE AMUSING

Hockey President Recalls Some Incidents After Teams Won Honors

MONTREAL, May 1 (CP).—The [illegible]

[illegible] after a good sleep [illegible] and regained the [illegible]

BIG CELEBRATION

[illegible] cup in a series with Montreal Maroons, a celebration was arranged in a Montreal hotel. Ranger officials figured that about thirty- [illegible] joining salon. Next day when the [illegible]

SOFTBALL ENTRIES

[illegible]

NET PRACTICE

[illegible]

Win Provincial Football Honors

—By Staff Photographer

[illegible]

Indians Continue Streak by Beating The Senators, 13-5

Cleveland Maintains Pace in American League and Widens Lead Over Yankees—New York Defeated by Tigers as Trout Pitches Good Ball—Cards, Cubs and Reds in Triumphs

Detroit [illegible] New York Yankees [illegible] American League [illegible]

INDIANS WIN AGAIN

[illegible]

SLENDER CROWD

[illegible]

INTERNATIONAL LEAGUE

[illegible]

AMERICAN ASSOCIATION

[illegible]

COAST LEAGUE

[illegible]

WESTERN INTERNATIONAL

[illegible]

AMERICAN LEAGUE

[illegible]

NATIONAL LEAGUE

[illegible]

SAM SNEAD ENLISTS

[illegible]

BASEBALL MEETING

[illegible]

Devil Diver and Requested Liked To Top the Field

Quoted at Odds of 3 to 1 to Win Kentucky Derby This Afternoon at Churchill Downs—Seventeen Expected to Face Starter—Alsab Is Second Choice With Odds 4 to 1

LOUISVILLE, Ky., May 1 [illegible]

HERE'S THE LINE-UP

[illegible]

THE BIG QUESTION

[illegible]

GOING AFTER HONORS

[illegible]

FRISCH LIKES YOUNG ROOKIE

Manager of Pittsburgh Pirates Pays $20,000 for Johnny Barrett

[illegible]

Awarded Trophies at Final Shoot

Winners [illegible] Six Mile range [illegible] the season's shooting.

New Smart Styles
IN
MEN'S SHOES
AT
$6.50 and $8.95
Cathcart's
SHOE STORE

BRAKES
SPECIALIZED
CARBURETOR AND MOTOR
TUNE-UP SERVICE
BOULTBEE
(VICTORIA) LTD. 1100 YATES ST.

W. & J. WILSON
Established 1862
[illegible] GOVERNMENT STREET

SHOES FOR MEN!
Enjoy that exhilarating feeling of fresh [illegible] comfort and smartness which only new Shoes give. When you have finished work and plan a night out or the week end with the family, get into a pair of new Sport Shoes. It's economy to change Shoes regularly.
Astoria Worthmore
Hyde Park by Ritchie
PARIS — HEAD'S — GREB — SISMAN
MODERN SHOE CO.
CORNER OF YATES AND GOVERNMENT STREETS
FRED "Slim" Grossmith

COME and RELAX at KENT-ROACH

Enjoy the latest Victor Record Releases in the privacy of our "listening rooms," 641 Yates, between Broad and Douglas

What Today Means

TAURUS

If May 2 is your birthday, the best hours for you on this date are from 9 to 11 a.m., from 3 to 5 p.m. and from 9 to 11 p.m. The danger periods are from 7 to 9 a.m., from 7 to 9 p.m. and from 11 p.m. until midnight.

Dilatory tactics will react unfavorably on the affairs of those guilty of them, so do not do any dawdling. People who have artistic tastes will have many opportunities to give ample evidence of it on this date, particularly in giving final touches to interior decorations and table arrangements. The average person's inclination to stick his finger in someone else's pie should be curbed if complications are to be avoided. Watch your diction on this day for the jumbling of words evidently is going to be responsible for many misunderstandings and mistakes. Avoid creating tense situations for they are likely to end disastrously. Married and engaged couples, as well as sweethearts, will do well to remember that "saying is one thing, doing another" and that May 2 will be a day on which it will be good judgment to be careful about what you say, do and the manner in which you do it.

If you are a woman and May 2 is your birthday, it might be wise to analyze yourself rather than other people. You should have the knack of being able to get nearly everyone to do the things you want them to do. You have in all likelihood, a disarming smile and an attractive personality, both of which are apt to serve you well in furthering your ambition. Unselfishness probably characterizes most of your actions and is apt to bring you the unstinted praise of many people. As a professional entertainer, actress, model, artist, designer, sales agent, restaurant operator, business manager, florist, interior decorator or government employee, you may find yourself employed in congenial and profitable work. A husband's love and devotion should make you a happy woman.

The child born on May 2 usually is born with the qualities which will enable him to have a most fortunate and successful career. Taurian children generally receive much admiration and praise.

If you are a man and May 2 is your natal day, travel should have a broadening influence on your outlook on life. Much hard work and study probably will be responsible for your future success. Your activity in acting, writing, singing, publishing, medicine, legal work, investing, manufacturing, selling or in some military activity may enable you to win many battles.

That Body of Yours

by JAMES W. BARTON, M.D.

HOW OFTEN CAN THE BLOOD BE SAFELY GIVEN?

Now that there is need of blood donors in both civil and military life, the question arises as to how much blood a donor may give at one time, how soon thereafter will his blood back to normal so that he can give another lot of blood, what is the effect upon his blood of giving blood at regular intervals and can anything be done to enrich his blood more rapidly than waiting for it to come up to normal naturally. An individual giving blood is called a donor.

All these questions are answered by Drs. Willis M. Fowler and Adelaide P. Barer, Iowa City, in The Journal of the American Medical Association.

Observations were made on a total of 200 blood donors who have given blood for 850 transfusions at the University Hospital. The list of donors was composed almost entirely of medical students, the resident staff and employees so that the subjects were young men who were available for follow-up study.

These donors had to be free of organic disease and their blood up to normal level. The richness of the blood (cell number of cells and amount of hemoglobin) were in the [illegible] was measured before giving blood, twenty-four hours after, and at weekly intervals thereafter until the blood was back to its condition before the blood was given. About a pint of blood was given each time.

What did the follow-up study show?

The average time required to replace the iron in the blood was about forty-nine and a half days. When a smaller amount of blood was given, recovery to the normal amount of hemoglobin occurred in less time. The blood in men returned to normal in a little less time than in women.

Further, the second and following donations may be given with safety as soon as the hemoglobin has returned to its normal level, the length of time for the blood to get back to normal after the second and following donations was not longer than after the first donation, that is about forty-nine and a half days.

After the first donation, giving iron and ammonium citrates brought the blood back to normal in thirty-five days, but after the second and following donations the length of time required to get back to normal grew progressively longer.

SPORT SHORTS FROM BRITAIN

Professional Boxing Is Dead Until After the War, Says Promoter

By [illegible]

(Canadian Press Staff Writer)

LONDON, May 1 (CP).—Sports shorts from Britain: Championship professional boxing in Britain is dead until after the war, says London promoter Sydney Hulls. That's his reaction to Sir Kingsley Wood's budget which doubled the tax on entertainment, including sports events.

"Apart from tournaments for really deserving charities, all big boxing is through for the duration," he said. "I can see little hope of staging any sort of tournament unless managers of fighters bring their prices down considerably. There can be no question of paying purses of hundreds of pounds."

On a seat costing approximately $9 the tax will be $4.55 leaving the promoter $4.45. "Out of which to pay himself, show expenses and wages to the boxers, their managers and trainers," Hulls added.

The "Monocled Hurdler." He competed for Cambridge with a monocle in his right eye, was killed during army exercises. He was Capt. A. J. Fitzgerland, twenty-one, Royal Engineers, 1936 hurdle winner for Cambridge against Oxford.

The MacKinnon of Mackinnon, Mr. Oldtimer of British Cricket, recently celebrated his ninety-fourth birthday. Since becoming thirty-fifth chief of the clan MacKinnon in 1903 and retiring to the Highlands he usually travels south for the cricket season each year. He played for England at Melbourne in 1897.

The late John Sconce Austen of Bury St. Edmunds, a well-known racehorse owner, left an estate of approximately $1,150,000. Among his bequests was $1,200 to the racing correspondent of a London newspaper and the will added that "I take this opportunity of thanking writers of the sporting press for many kindly references to me."

CARPET BOWLING

Results of tournament at Britannia Branch [illegible]:

SINGLES

W. Ashworth 12, J. Keating 18.
D. Ryles 16, W. Grimes 19.
R. Baldwi 27, C. Belcher 9.

DOUBLES

G. C. Thomas and R. Baldwin 18, J. Green and H. Essler 14.
L. Wheeldon and J. Maxwell 13, H. Pearson and J. Berwick 19.

TRIPLES

J. Berwick, W. Hadfield and C. Studbrook 19, T. McMahon, J. Coxworth and H. Hobbs 14.

Draw for Monday:

Singles at 8 p.m.—J. Keating vs. R. Baldwin.

Doubles at 8 p.m.—C. Studbrook and W. Hadfield vs. A. Hampton and A. Graham.

Draw for Wednesday:

Singles at 8 p.m.—A. Hampton vs. W. Grimes.

Doubles at 8 p.m.—W. Stockey and J. Baron vs. A. Belcher and C. Belcher.

WINNERS AT UPLANDS

Mrs. Ken Lawson [illegible] with a net score of 79 to top [illegible] the monthly medal competition held at the Uplands Golf Club yesterday afternoon. [illegible] R. Hibberson [illegible] same net total.

Dominoes and Montreal Ready for Fourth Cage Game Tonight

MONTREAL, May 1 (CP).—Victoria Dominoes and Montreal Oilers rested tonight in preparation for the fourth game tomorrow night of the Dominion senior basketball best-of-five final which the West Coast squad is leading, 2-1, as a result of its 40-36 win Thursday.

Neither team held a workout today. As Coach Johnny Ferraro, of the Oilers, explained: "It's no use practising now. We can't get into better shape than we are at this stage of the series."

The Dominoes will be using the same five men they used throughout Thursday's game as Saturday's starting line-up. Chuck Chapman and Jack Mottishaw will be on the defence, with Art Chapman at centre, and Ritchie Nicol and Norm Baker on the forward line.

Oilers will again be without Centreman Pat Griffin, who suffered an eye injury in the opening game, Monday. Griffin was used only sparingly in Tuesday's game and was not dressed Thursday.

MATCH PLAY WILL BE HELD SUNDAY

Second rounds of match play will be run off in the men's championship of the Victoria Golf Club on Sunday next. The feature match is expected to be between Walter Newcombe and Ted Horsman, the former being joint medalist along with Jim Squire, who will meet C. P. Rutherford. Draw follows:

CHAMPIONSHIP

9.30—Walter Newcombe vs. E. S. Horsman.

9.35—W. P. Bowden vs. Dr. E. I. McNiven.

9.40—J. Squire vs. C. P. Rutherford.

9.45—G. K. Veres vs. H. F. Hepburn.

Third round will be played after lunch.

FIRST FLIGHT

9.50—A. S. G. Musgrave vs. H. J. Davis.

9.55—H. A. Tomalin vs. Col. R. L. Fortt.

10.00—A. B. Carter vs. W. H. Newcombe.

10.05—A. Watson vs. L. S. V. York.

Second round will be played after lunch.

SECOND FLIGHT

10.00—J. K. Watson vs. H. B. Combe.

W. B. Leach defeated H. G. Garrett 5 and 4.

JAMAICA RACING

JAMAICA, May 1. Results here today follow:

FIRST RACE—[illegible]

SECOND RACE—[illegible]

THIRD RACE—[illegible]

FOURTH RACE—[illegible]

FIFTH RACE—[illegible]

SIXTH RACE—[illegible]

SEVENTH RACE—[illegible]

Time, 2.00 4-5. Also ran: Lucky Omen, Llastin, Sparrer, Craps, Mosquito, Wedding [illegible], Thrift, Colorado Ore, Recondite, Castigada.

OVERNIGHT ENTRIES

FIRST RACE—Five furlongs:

[illegible]

SECOND RACE—[illegible]

THIRD RACE—[illegible]

FOURTH RACE—[illegible]

FIFTH RACE—[illegible]

SIXTH RACE—[illegible]

SEVENTH RACE—[illegible]

KEN KILREA ENLISTS

DETROIT, May 1 (AP).—[illegible] Red Wings [illegible] National Hockey League [illegible] today that Ken Kilrea [illegible] would centre [illegible] American League [illegible] Indianapolis [illegible] enlisted in the Canadian Army [illegible] Detroit club.

BELIEVE IT OR NOT . . . . By Ripley

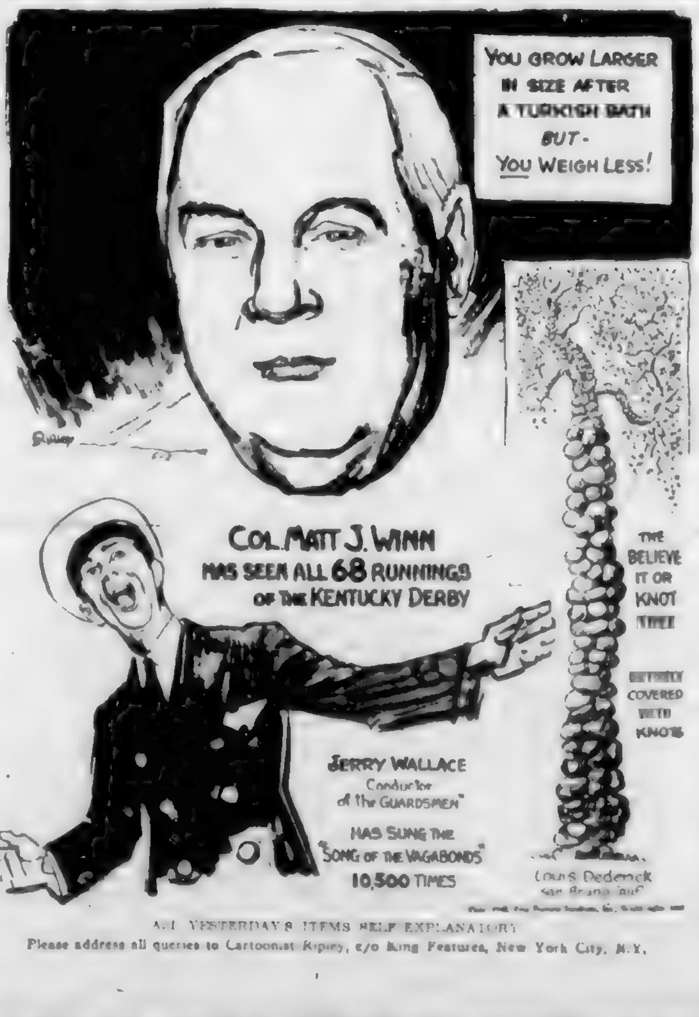
YOU GROW LARGER IN SIZE AFTER A TURKISH BATH BUT - YOU WEIGH LESS!
COL. MATT J. WINN HAS SEEN ALL 68 RUNNINGS OF THE KENTUCKY DERBY
THE BELIEVE IT OR KNOT TREE ENTIRELY COVERED WITH KNOTS
JERRY WALLACE Conductor of "The GUARDSMEN" HAS SUNG THE "SONG OF THE VAGABONDS" 10,500 TIMES
Louis Dedenck San Bruno, Calif.
RIPLEY

ALL YESTERDAY'S ITEMS SELF EXPLANATORY

Please address all queries to Cartoonist Ripley, c/o King Features, New York City, N.Y.

FINANCE - COMMERCE - MARKETS

Selected Stocks Move Upward at New York Mart

NEW YORK, May 1 (AP).—Utilities and an assortment of blue chips today led the stock market on another selective upturn.

Senior issues advanced as much as 3 points or so on small turnovers after an irregular opening in which fractional minus signs predominated. High marks were reduced in many instances at the close and many industrials and rails ended a shade under water.

Transfers totaled 300,680 shares compared with 278,620 Thursday. The Associated Press average was up .4 of a point at 33.1, its third successive day's recovery.

Preferreds in demand included issues of West Penn Electric, American Power & Light, Engineers Public Service, United Corp. and Public Service of N.J.

American Telephone common finished up 1 7-8 after posting a loss at the opening. Among others in front were Western Union, Consolidated Edison, North American, American Tobacco B, Liggett & Myers B, U.S. Rubber, Westinghouse, Air Reduction, Du Pont, [illegible], Allied Chemical and Dow Chemical.

On the offside were U.S. Steel, Pacific, Great Northern, Texas Co., Bethlehem, N.Y. Central, Southern, General Motors, Sears Roebuck, Douglas Aircraft, United Aircraft, [illegible] Machine, Cerro de Pasco, U.S. Gypsum and J. C. Penney.

DOW JONES AVERAGES

Dow Jones averages closed as follows:

Thirty industrials 95.83, up .48.
Twenty rails 24.55, up .25.
Fifteen utilities, 11.42, up .45.
Total sales, [illegible].

New York stocks

R. A. Ramsey [illegible]

[illegible]

WHAT'S DOING ON THE LOCAL RETAIL PRODUCE MARKET

The first seasonal shipment of Valencia oranges arrived on the [illegible] yesterday and are reported to be of fine quality. These oranges are cheaper than the Navels and are expected to sell quickly.

The price of local hothouse tomatoes took a sudden decrease yesterday owing to the fact that supplies are becoming more plentiful.

[illegible] of Manitoba and Alberta potatoes arrived yesterday, along with a small shipment of old turnips and carrots. Supplies of the latter are now scarce.

A [illegible] is expected [illegible]

[illegible]

Stocks and Bonds

A. E. Ames & Co.

[illegible]

LONDON STOCKS

LONDON, May 1 (CP).—British stock closings: [illegible] Austin A 16s, Babcock & Wilcox 44s 3d, Boots 12s 9d, Cent. Mining £10 1-2, Courtaulds [illegible] 32s 9d, Courtaulds 32s 9d, De Beers Dfd £7 5-8, East Geduld £8 3-4, H.B.C. 23s 6d, Metal Box 71s 3d, Mex. Eagle 11s 3d, Mining Trust 2s, Springs 19s 3d.

Bonds: British 2 1-2 per cent Consols £82 3-4, British 3 1-2 per cent War Loan £104 1-8, British Funding 4s 1960-90 £114 3-16.

Corporation Bonds

(Burns & Wainwright Ltd.)

[illegible]

Foreign Bonds

Burns & Wainwright Ltd.

[illegible]

Grain Markets

WINNIPEG GRAIN

R. A. Ramsey [illegible]

[illegible]

Cash Grain

[illegible]

CHICAGO GRAIN

[illegible]

Dominion Bonds

Burns & Wainwright Ltd.

[illegible]

DOMINION GUARANTEES

[illegible]

TO DISCUSS CULTURE OF CHRYSANTHEMUMS

M. O. Mayhew, who has made an intensive study of chrysanthemum growing, will speak upon "Chrysanthemum Culture" to his fellow members of the Victoria Horticultural Society at their meeting in the City Hall next Tuesday at 8 p.m.

The society will hold its Summer show on June 20 when roses will predominate among the exhibits. In a message to members, President W. H. Warren pointed out that the recently-concluded Spring show was an outstanding success educationally. The attendance was fair but individual competitors were few in number. There was, however, a better balance between artistic and floral classes and in [illegible] one or two classes were exhibitors late in setting up their entries. Over $50 will be realized for the benefit of the Great Ormond Street Children's Hospital in London.

In extending his thanks to those who assisted with the Spring show, [illegible] F. M. Waite, auctioneer, the commercial exhibitors, competitors, [illegible] and others, Mr. Warren [illegible] that [illegible] were [illegible] added [illegible] to the educational value of the show.

FOREIGN EXCHANGE

NEW YORK, May 1 (AP).—Quotations [illegible]

Official Canadian Control Board rates for United States dollars: Buying 10 per cent premium, selling 11 per cent. [illegible] counts on Canadian dollars in New York of: Buying 9.91 per cent, selling 9.09 per cent.

Canadian dollar in New York open market 12 per cent discount or 88.00 United States cents, down [illegible].

Argentina [illegible] 29.77, free 23.72 [illegible]

Brazil [illegible] 6.05 [illegible]

Mexico 20.67.

STERLING EXCHANGE

NEW YORK, May 1 (AP).—Quotations [illegible] Official Bankers' Foreign Exchange Committee rates: Buying 4.02, selling 4.04, open market [illegible]

[illegible]

Montreal Stocks

MONTREAL QUOTATIONS

[illegible]

Curb

[illegible]

Banks

[illegible]

MONTREAL PRODUCE

MONTREAL, May 1 (CP).—Spot: Butter, Quebec and Western, 92 score [illegible]. Eggs, Eastern: A large 29 to 29 1-2, A medium 27 1-2 to 28, A pullets 23 1-2 to 24.

Futures: Butter, May and June [illegible] 4-3/4b, eggs May 34 [illegible] 4b.

SALES LIGHT AT VANCOUVER MART

VANCOUVER, May 1 (CP).—Sales dropped badly on the Vancouver Stock Exchange today, only 13,050 shares being traded compared with 22,580 yesterday.

In the mines, Bralorne was up 10 at 7.00 while Nicola [illegible] unchanged at 3.

Royal Canadian, in the oils, was down 1-8 at 3 1-8.

VANCOUVER QUOTATIONS

Mara, Box & Co. Ltd.

Oils

	Bid	Asked
[illegible]	[illegible]	[illegible]

Mines

	Bid	Asked
[illegible]	[illegible]	[illegible]

Miscellaneous

	Bid	Asked
[illegible]		1.00
[illegible]	1.08	1.18
[illegible]	1.00	1.20

Egg Market

These prices are obtained daily from the office of the Dominion Government Poultry Produce Inspection Service, Victoria, (CP):

To producer—

Grade "A" large	26
Grade "A" medium	24
Grade "A" pullet	22

Following are city wholesale—

Grade "A" large	30
Grade "A" medium	28
Grade "A" pullet	26

Provincial Bonds

Burns & Wainwright Ltd.

	Bid	Asked
[illegible]	64.00	66.50
[illegible]	68.50	71.00
[illegible] 4 1952	101.00	101.50
[illegible]	108.00	109.00
[illegible] 5 1953	108.00	108.50
Manitoba [illegible]	[illegible]	[illegible]
[illegible]	[illegible]	106.50
New Brunswick 4 1961	[illegible]	100.50
Nova Scotia [illegible]	[illegible]	[illegible]
[illegible]	[illegible]	[illegible]
[illegible]	[illegible]	106.00
[illegible]	[illegible]	[illegible]
[illegible]	[illegible]	95.50
[illegible]	95.50	97.50

BAR SILVER

LONDON, May 1 (CP).—Bar silver 23 1-2d, unchanged, equivalent 42.62 cents.

A. E. AMES & CO.

LIMITED

INVESTMENT SECURITIES

NEW YORK, MONTREAL, VANCOUVER, TORONTO, VICTORIA, WINNIPEG, LONDON, ENGLAND

Telephones E 4171-2-3

BURNS & WAINWRIGHT, LTD.

DOMINION OF CANADA BONDS
BOUGHT - SOLD - QUOTED

615-6-7 CENTRAL BUILDING — TELEPHONE GARDEN 8157-8

To Those Interested In Oil Royalties

A Complete Information Service Is Available Without Obligation

PREMIER INVESTMENTS, LTD.

VANCOUVER VICTORIA

101-102 PEMBERTON BUILDING, VICTORIA — PHONE G 8140

VICTORY LOAN BONDS

BOUGHT AND SOLD

GILLESPIE, HART & CO.

PHONES G 1181-2-3 — Incorporated 1917 — 611 FORT STREET

An Advantageous Offer

● Holders of certain Dominion of Canada and C. N. R. sterling payment bonds involved in the recent repatriation operation between Canada and the United Kingdom, have been advised that provision has been made to purchase these bonds by the Government of Canada and the Canadian National Railways.

There is an advantage to Canadian holders of these bonds in accepting this offer.

A list of these sterling payment bonds is available at this office, and we will be glad to assist you in effecting redemption of your holdings and reinvestment of the proceeds.

NESBITT, THOMSON AND COMPANY, LIMITED

620 View Street — Phone Garden 1191

Branches in the principal cities of Canada

ENDS TODAY At 12:27, 2:47, 4:57, 7:07, 9:17
The Story of Benjamin Blake
TYRONE POWER
SON of FURY
With GENE TIERNEY
RODDY McDOWALL
Plus DONALD DUCK in "DONALD'S SNOW FIGHT"

STARTING MONDAY
DOROTHY LAMOUR
WILLIAM HOLDEN
EDDIE BRACKEN
JIMMY DORSEY AND HIS ORCHESTRA
Capitol
THE FLEETS IN

Playmates of Millionaires!
But They Didn't Have a Dime to Dance On! It's Gay! It's Giddy! It's Grand!
"We were Dancing"
TODAY AND MONDAY
STARRING
NORMA SHEARER
MELVYN DOUGLAS
GAIL PATRICK
MARJORIE MAIN - LEE BOWMAN
REG. OWEN - ALAN MOWBRAY
CANADA CARRIES ON
HIGH OVER THE BORDER
BEAVER AND THE BEAR
Colored Cartoon
DOMINION

ACES IN EXILE
INTERNATIONAL SQUADRON
The first big story of the RAF's "Foreign Legion"!
With RONALD REAGAN
Olympe Bradna
William LUNDIGAN
Plus
"Week-End for Three"
DENNIS O'KEEFE
JANE WYATT
ATLAS

ENDS TODAY
● SEARING, EXCITING PASSION
MADELEINE Carroll ● BRIAN Aherne
"MY SON, MY SON"
● Rod and Kipling's Thunderbolt of India
JOAN FONTAINE
CARY GRANT
DOUGLAS FAIRBANKS
VICTOR McLAGLEN
"GUNGA DIN"

MONDAY! YORK
Tax Included
In "The Women" They Clawed! In This They Bite and Laugh!
JOAN CRAWFORD
FREDRIC MARCH
"SUSAN AND GOD"
RITA HAYWORTH
RUTH HUSSEY
ANOTHER SOCK
Captains of the Clouds
HUMPHREY BOGART
JAMES CAGNEY
PRISCILLA LANE
THE ROARING 20's
HUMPHREY BOGART · GLADYS GEORGE
JEFFREY LYNN · FRANK McHUGH · PAUL KELLY

AT BOTH THEATRES
Plaza ODEON Oak Bay
TODAY
It's Out of this World!
RUDYARD KIPLING'S "JUNGLE BOOK"
IN TECHNICOLOR
SABU
PLAZA JUNGLE BOOK STARTS
Tax Included
OAK BAY JUNGLE BOOK STARTS
6:55 9:13
Eves. 6 On 40c ● Saturday Continuous
Extra!
WORLD IN ACTION
INSIDE FIGHTING RUSSIA

"Heigh-Ho! Maidens and Men!"
"Come to the Fair"
CRYSTAL GARDEN
TUESDAY, MAY 5
★
BAKING CONTEST
35c
25c

VANCE PROBES CASE IN CITY

Noted Canadian Criminologist Investigates Death Of John Blair Creagh

[illegible]

City and District

City Temperatures—Maximum and minimum temperatures recorded yesterday at the Dominion Meteoro- [illegible]

Man Missing— [illegible]

Would Change Name— [illegible]

Fence Foundation—Oak Bay [illegible]

Sub Recorder at Terrace— [illegible]

Case Remanded— [illegible]

Eight Fined—Five motorists were each fined $2.50 yesterday in the city [illegible]

New Post Office— [illegible]

Acting Attorney General— [illegible]

Hits Pole— [illegible]

Annual By-Law— [illegible]

Gramophone Needed— [illegible]

Official Is Retiring— [illegible]

At the Theatres

ATLAS THEATRE [illegible]

CADET THEATRE [illegible]

YORK THEATRE [illegible]

DOMINION THEATRE [illegible]

OAK BAY AND PLAZA THEATRES [illegible]

RIO THEATRE [illegible]

CAPITOL THEATRE [illegible]

On the Screen

Atlas— [illegible]

Cadet— [illegible]

Capitol— [illegible]

Dominion— [illegible]

Oak Bay and Plaza— [illegible]

Rio— [illegible]

York— [illegible]

Great Artist to Appear at Royal

[illegible]

CITY IN LEAD FOR BUILDING

Greater Victoria Construction Total During Month Of April Is $159,170

[illegible]

PENSIONERS TO MEET

[illegible]

READY TO BUILD CRAFT REQUIRED

Crown Smaller Shipyard Never Used to Construct Boats for Forestry Service

[illegible]

Blood Banks Set Up by Red Cross

[illegible]

OVERSEAS BROADCAST

[illegible]

Announcements

Overseas League— [illegible]

Convenient Train and Bus Service— [illegible]

Victoria Hand Weavers Guild— [illegible]

Free— [illegible]

Fresh Fish— [illegible]

Dr. Vernon B. Taylor [illegible]

Cut Rate Picture Framing—A. F. [illegible]

Joseph Rose, [illegible]

DUNCAN MAN NAMED TO VICTORIA OFFICE

[illegible]

MONTHLY MEETING

[illegible]

Appear in Comedy-Drama

[illegible]

USED PIANO Sale

SHERLOCK MANNING	$97.50	GERHARD HEINTZMAN	$195.00
HOBART M. CABLE	$150.00	MASON & RISCH	$195.00
GERHARD HEINTZMAN	$175.00	STROUD	$195.00
WILLIS	$175.00	HEINTZMAN & CO.	$250.00

Your Choice for a Little Down
and a Little Each Month
FLETCHER BROS.
DOUGLAS STREET (VICTORIA) LTD.

Window Blinds
RENEW YOUR FADED AND WORN BLINDS
Liberal Allowance for Your Old Ones
Estimates Cheerfully Given
CHAMPION'S, LTD.
727 Fort Street Phone E 2422

NANAIMO WELLINGTON AND ALBERTA COALS
J. E. PAINTER & SONS
CORMORANT ST.

BACK TO DOBBIN?
Not so Long as the Blue Line Buses Have
Good Safe Tires!
BLUE LINE TRANSIT CO.

PUBLIC NOTICE
[illegible]

DINING-ROOM SPECIAL
● Full Size 8-Piece Duncan Phyfe Mahogany Suite. Only $134.50
HOME FURNITURE
Fort above Blanshard

Delivery Regulations!
In order to comply with the new regulations issued by the Wartime Prices and Trade Board, our Delivery Policy is as follows:
● No delivery of goods valued at less than [illegible]
● One delivery per day in city and suburbs
Your Co-operation Will Be Appreciated
SCOTT & PEDEN, Ltd.
CORMORANT ST. PHONE G 7181

FOR SALE
[illegible]
CITY LANDS DEPARTMENT, CITY HALL, VICTORIA, B.C.

RIO
"Naval Academy"
'Wide Open Town'
15c 20c

ROYAL ● MONDAY AT 8:30 P.M.
THE CONTINENT'S FAVORITE SINGING ACTOR
John Charles Thomas

CADET
"LOOK WHO'S LAUGHING"

GRAY LINE CABS
LOW RATES ● HEATED CABS
PROMPT 24-HOUR SERVICE
754 Yates Phone G4151

For Fire and Automobile Insurance, Rentals and Real Estate, Consult
ELSIE B. RICHARDS
Suite 7 Metropolitan Building, Opposite Post Office
PHONE E [illegible]

Business and Professional Directory, Want Ads

The Daily Colonist

RATES FOR CLASSIFIED OR WANT ADVERTISEMENTS

Two cents a word each insertion, twelve cents a word a week, with a minimum of [illegible]. No advertisement [illegible] for less than twenty-five cents.

Death and Funeral Notices, $1.50 first insertion; $1.00 for each additional insertion. Marriages, Cards of Thanks and In Memoriam Notices [illegible] per insertion.

Birth Notices, $1.00 per insertion.

Advertisers who desire may have replies addressed to a box at The Colonist and forwarded to their private address. A charge of [illegible] is made for mailing replies. In this case add three words (Box ..., Colonist) to the count for the number of words.

Out-of-town readers of our advertisements ask advertisers to give address as well as phone numbers, as it is not always possible to communicate through the phone.

Any claim to rebate on account of error or omissions must be made within thirty days from the date of the same, otherwise claim will not be allowed.

The Colonist will not be responsible for more than one incorrect insertion of any advertisement ordered for more than one issue.

The Colonist service is available every day from 8 a.m. to 9 p.m., excepting Sunday. Just call Empire 4114.

To insure insertion Classified Ads should reach The Colonist before 8 p.m. on the day previous to publication.

Classified Ads for The Sunday Colonist will be accepted up to 9 p.m. on Saturdays.

CLASSIFICATIONS

Acreage for Rent	83
Acreage for Sale	82
Agents Wanted	16
Acreage Wanted	84
Autos for Hire	66
Automobiles	65
Births	1
Bicycles and Motorcycles	40K
Boats and Launches	[illegible]
Building Materials	40A
Business Directory	33
Business Opportunity	75
Card of Thanks	4
Church Notices	9
Clothing, Furs, Shoes, Etc.	[illegible]
Coming Events	10
Dancing	[illegible]
Deaths	[illegible]
Dressmaking	28
Educational	23
Farms for Rent	86
Farms for Sale	[illegible]
Farms Wanted	[illegible]
Flats and Apartments to Rent	[illegible]
Flats and Apartments Wanted	[illegible]
Flowers	7
For Sale—Miscellaneous	40
Furniture	[illegible]
Fuel	[illegible]
Funeral Directors	6
Furnished Houses to Rent	[illegible]
Furnished Rooms to Rent	49A
Furnished Rooms Wanted	50A
Hairdressers and Beauty Specialists	21A
Hotels	46
Housekeeping Rooms to Rent	51
Housekeeping Rooms Wanted	[illegible]
Houses for Sale	76
In Memoriam	5
Listings Canceled	77
Lost and Found	29
Machinery	64
Market Specials	[illegible]
Marriages	3
Miscellaneous	37
Money to Loan	31
Monumental Works	8
Music	24
Musical Instruments	40E
Nursery Stock, Plants, Etc.	40J
Nursing and Convalescent Homes	[illegible]
Offices, Stores, Halls to Rent	[illegible]
Personal	21
Professional Directory	34
Property for Sale	80
Property Wanted	[illegible]
Poultry and Livestock	42
Radio	[illegible]
Room and Board	47
Room and Board Wanted	48
Situations Wanted—Female	[illegible]
Situations Wanted—Male	[illegible]
Stoves, Ranges, Furnaces	[illegible]
Summer Resorts	61
Swaps	[illegible]
Teachers Wanted	[illegible]
Timber	74
To Exchange Real Estate	[illegible]
To Rent—Miscellaneous	[illegible]
Unfurnished Houses to Rent	[illegible]
Unfurnished Houses Wanted	[illegible]
Wanted Female Help	14
Wanted Male Help	13
Wanted—Miscellaneous	41
Wanted to Borrow	32
Wanted to Rent—Houses	[illegible]
Wanted to Rent—Houses, Unfurnished	57B
Wanted to Rent—Miscellaneous	[illegible]
Wood	[illegible]

1 BIRTHS

HALL—[illegible]

ALEXANDER—[illegible] a daughter, Barbara [illegible].

SUTHERLAND—[illegible]

WARREN—[illegible]

WOODMAN—[illegible]

2 DEATHS

MACKINTOSH—[illegible]

TAYLOR—[illegible]

5 IN MEMORIAM

[illegible]

6 FUNERAL DIRECTORS

[illegible]

7 FLOWERS

[illegible]

10 COMING EVENTS

AN OLD-TIME DANCE AT THE [illegible] HALL, Saturdays, Stewart's Orchestra, 8.30-12. Supper, 35 cents.

A MODERN DANCE SOOKE COMMUNITY Hall Saturday, May 2, 9.30 p.m. Fred Pitts Orchestra, refreshments, admission 50 cents. Auspices Sooke Community Association.

ANOTHER OLD [illegible] [illegible] May 1 [illegible]

A [illegible] Evelyn Holt's Orchestra, Trianon Ballroom, Broad Street. Gents, 35 cents; ladies, 25 cents.

A BETTER OLD-TIME DANCE TO-[illegible] Crystal Garden, [illegible] 8.30. Irvine's Orchestra, supper [illegible]

BIG DANCE SATURDAY MAY 2, [illegible] Hall, Shelbourne Street. Fred Pitts' [illegible] orchestra [illegible] Special novelty [illegible] contest, audience to be judges, good prizes for winning couple. Dance and supper. Ladies 50c, gents 75c.

BIG DANCE, TRIANON BALLROOM, Wednesday and Thursday, Bert Hume [illegible] Friday [illegible] Saturday [illegible]

DANCE [illegible] HALL [illegible] Cowboy [illegible]

DANCE, ELKS HALL, TUESDAY, MAY [illegible]

EVERY FRIDAY—DANCE [illegible] CRYSTAL Garden [illegible] Orchestra [illegible]

[illegible] OPPOSITE CITY HALL MODERN DANCING SATURDAY WITH [illegible] of partners [illegible]

M[illegible] PAVILION, CORDOVA [illegible]

OPEN DOOR SPIRITUALIST CHURCH [illegible]

[illegible]

STEAM AND [illegible] ENGINEERS [illegible]

WHIST—ARCADE WHIST CLUB [illegible]

13 WANTED—MALE HELP

A [illegible] WANTED FROM GOOD [illegible] aged 13 to 15 [illegible] Apply to Colonist Circulation Department.

BIDS [illegible] APPLICATIONS ARE INVITED [illegible]

CASUALTY INSURANCE CO. WANTS [illegible]

COMPETENT [illegible] ONE DAY [illegible]

DELIVERY BOY FOR SATURDAYS [illegible]

[illegible] PART TIME [illegible]

HERE IS A CHANCE FOR THE RIGHT [illegible]

INTELLIGENT BOY ABOUT [illegible] WITH [illegible]

INDUSTRIAL FIRST AID FOR OUT OF [illegible]

JANITOR EXPERIENCED FOR APT [illegible]

MAN OR BOY FOR [illegible] OR THREE [illegible]

SALESMAN [illegible]

WANTED [illegible]

WANTED—MAN [illegible] FOR ISLAND [illegible]

WANTED—SEAMER [illegible]

WANTED [illegible] APPLY [illegible]

WANTED—[illegible] SHOE [illegible]

WANTED—A MEAT CUTTER MILITARY [illegible]

HELP WANTED

[illegible]

14 WANTED—FEMALE HELP

[illegible]

14 WANTED—FEMALE HELP (Continued)

WANTED — COMPETENT HOUSEkeeper. Six rooms, three in family. 987 Foul Bay Road [illegible]

WANTED—EXPERIENCED SILK PRESSer. Apply Renfrew Bros., Cleaners, 1013 Yates Street.

WANTED—COOK-GENERAL, SLEEP IN; good wages. Beacon 2866.

WAITRESS WANTED—EXPERIENCE [illegible] Box [illegible] Colonist.

17 SITUATIONS WANTED—MALE

BOILERS CONNECTED AND STOVES repaired day or night. Phone G 0601.

BULLDOZING, LEVELING, BACKFILLing, road building, clearing. G 5645.

EXPERIENCED CHINESE COOK WANTS work with private family or in hotel. Box 9961 Colonist.

MARRIED MAN WANTS JOB ON poultry farm or [illegible] understands farm work. Box 9941 Colonist.

MAN, PAST MILITARY AGE, WANTS [illegible] employment. [illegible] Box [illegible] Colonist.

MIDDLE-AGED HANDYMAN OPEN FOR [illegible] Box [illegible] Colonist.

17A PAINTERS AND DECORATORS

ARMSTRONG, E 5318. Painting, paperhanging, color schemes, home designs, reproductions in hardwood and marble, [illegible] guaranteed.

ACME SERVICE PAPERHANGING, KALsomining [illegible] 8723.

A1 PAPERHANGING, PAINTING, KALsomining [illegible]

GEORGE E. GOODWIN OF REGINA—[illegible] Work guaranteed. [illegible] E 3944. 623 Belmont.

PAINTING AND DECORATING. ESTImates free. [illegible] 613 Broughton. Garden 502.

PAINTING, PAPERING AND KALSOMINing [illegible] Work guaranteed [illegible]

PAPERHANGING, $8 A ROOM AND UP [illegible]

WALTER H. WELCH OF EDMONTON, Painter and paperhanger. B 2664.

17B SHINGLING

ASPHALT Shingles [illegible]

NEW AND OLD ROOFS RESHINGLED [illegible]

17C CARPENTERS AND CONTRACTORS

ALL REPAIRS DONE REASONABLY. Carpentry, plaster patching. G 5208.

BUILDING CONTRACTOR — WARREN [illegible] E 1978. Alterations, repairs, etc.

CARPENTER, BUILDING ALTERATIONS. Prices reasonable. Beechey E 4270.

17E GARDENERS

ALL BRANCHES OF LANDSCAPE GARdening. Estimates free. E 6808.

BORDERS [illegible] PRUNED, HEDGES [illegible]

EXPERT ON TREE TOPPING, BLASTing [illegible] by day or contract [illegible]

TREE SURGERY

LARGE Trees [illegible] Pruned, Felled and removed [illegible] B 1678.

18 SITUATIONS WANTED—FEMALE

CAPABLE TYPIST STENOGRAPHER [illegible]

RELIABLE HOUSEKEEPER DESIRES [illegible]

REFINED LADY WISHES POSITION AS [illegible]

SECRETARY STENOGRAPHER TWELVE [illegible]

TRY OUR HOME-FINDING [illegible] Greene's Window Cleaners [illegible]

YOUNG LADY FOR RESORT CAPABLE [illegible]

21 PERSONAL

A PERMANENT WAVE [illegible]

AMORE [illegible] GREEK [illegible]

A MARSHALL [illegible] BLOCK [illegible]

A. F. BARGON, DIETITIAN, WILL BE [illegible]

[illegible]

21A HAIRDRESSERS AND BEAUTY SPECIALISTS

BEAUTIFUL HAIR [illegible]

ELIZABETH ANN SALON NEW PERmanents [illegible]

FEATHER EDGE PERMANENT—A HAIR [illegible]

NEW PERMANENTS [illegible]

DOUBLE SERVICE IN WANT ADS

You can telephone your answers as well as your classified advertisements to The Colonist. Readers are often interested in Want Advertisements [illegible] classes of advertisers but a Colonist box number. For the accommodation of those readers who find it inconvenient to write an answer and to serve the advertiser better

We Will Take Replies to Box Numbers Over the Telephone

The Colonist service is available from 8 A.M. to 9 P.M. excepting Sundays. Phone Empire 4114.

21A HAIRDRESSERS AND BEAUTY SPECIALISTS (Continued)

VICTORIA BEAUTY [illegible] — CALL E 8515 for a good permanent. All experienced operators. 1218 Broad Street.

WE RULE THE WAVES. PERMANENTS, finger waves, manicures, hair tinting, [illegible] haircutting and [illegible] Specials Monday and Wednesday mornings. La France Beauty Salon, 7[illegible] Yates Street. G 7441.

23 EDUCATIONAL

BE PREPARED! BUSINESS SECREtarial [illegible] course. Day and night classes. Sprott-Shaw Schools.

ROYAL BUSINESS COLLEGE [illegible]

ST. MARGARET'S BUSINESS SCHOOL—[illegible] St. Margaret's School [illegible] E 3276.

STANDARD SCHOOL OF [illegible]

24 MUSIC

SPANISH and Hawaiian Guitar and Mandolin [illegible]

25 DANCING

ALL BRANCHES [illegible]

MR. and Mrs. [illegible]

29 LOST AND FOUND

LOST ON OR ABOUT APRIL [illegible] 1942 [illegible]

LOST—BELIEVED IN [illegible] STORE [illegible]

LOST BY YOUNG DEFENCE WORKER [illegible]

LOST ELASTIC STOCKINGS—REWARD [illegible]

LOST—[illegible] POMERANIAN [illegible]

LOST SILVER AND [illegible]

31 MONEY TO LOAN

ANY REQUEST FOR A MORTGAGE [illegible]

AUTO LOANS

CASH ADVANCE ON SECURITY OF your car for any purpose. We also [illegible]

J. W. DOBBIE INSURANCE AGENCIES [illegible] 132 Pemberton Building, Victoria, B.C. [illegible]

FUNDS IN HAND AND IMMEDIATELY [illegible]

MONEY TO LOAN [illegible]

A HOME OF YOUR OWN THROUGH A K & S LOAN

Loans Readily Arranged by This Old Established Firm. Ample Funds.

KER & STEPHENSON LTD.

1121 Government Street — Phone G 4127

A NATIONAL HOUSING ACT 5% LOAN

A FIRST MORTGAGE [illegible] LOAN

A [illegible] PROGRESSIVE LOAN

[illegible] for Complete Details

GILLESPIE, HART & CO. LTD.

[illegible] a Quarter of a Century

611 Fort Street — Phone G [illegible]

33 BUSINESS DIRECTORY

FLOOR SURFACING

V.I. [illegible]

INCOME TAX

INCOME TAX STATEMENTS PREPARED [illegible]

LAWN MOWERS

[illegible]

LITHOGRAPHY

OUR LITHOGRAPHING DEPARTMENT [illegible] Labels of All Descriptions [illegible] Photo Litho Map Work.

THE COLONIST [illegible] 1211 Broad Street — Victoria, B.C.

ROOFING MATERIALS

[illegible]

SHEET METAL WORK

[illegible]

WOOD AND COAL

[illegible]

34 PROFESSIONAL DIRECTORY

CHIROPRACTORS

[illegible]

34 PROFESSIONAL DIRECTORY (Continued)

MASSAGE

H. WALTON, PROF. MEDICAL AND Swedish masseur and physiotherapy. 30 years experience. 1116 Broad St. E 2711.

MISS E. S. McGILLIVRAY, REGISTERED medical masseuse. 319 Pemberton Building. G 3643.

OLOF H. LOWENBORG — PRIVATE treatments [illegible] G 1542 or E [illegible]

OSTEOPATHIC PHYSICIANS

DR. VERNON B. TAYLOR, REGIStered and licensed. 301-2-3 Jones Block, 723 Fort St. Phone Empire 7823.

PATENT ATTORNEYS

FETHERSTONHAUGH & CO. Patents and Trade Marks. Offices Throughout Canada and U.S. 789 W. Pender, Vancouver. Phone Sey. 3790.

MARKS & CLERK, Patent Attorneys, 904 Bank of Toronto Bldg., Victoria.

PHYSIOTHERAPY

H. B. LIVESEY—Registered and Licensed. 312-3 Pemberton Building. G 3643.

37 MISCELLANEOUS

SAWS FILED, SET, GUMMED, ETC. Phone W. Emery, 1567 Gladstone Ave.

40 FOR SALE—MISCELLANEOUS

40A BUILDING MATERIALS

ANOTHER POPULAR ITEM GONE ON [illegible]

STEWART & HUDSON RETAIL LUMBER [illegible]

ANYTHING IN CONCRETE. MIXER for hire. W. Trace. G 5035, E 7473.

CANADIAN WESTERN WOODWORKERS [illegible]

[illegible]

QUALITY SHINGLES—LOW PRICES. Dominion Box Co. G 1422.

SIDNEY SPEEDY SERVICE [illegible]

THE MOORE-WHITTINGTON LUMBER COMPANY LIMITED. Established [illegible]

LARGE STOCK — RIGHT PRICES. Lumber, Millwork, Office, Materials, Insulation, Gyproc, Wood Shingles, Etc.

TIMBER, LUMBER, STEEL, SLATE [illegible] G 4721.

40D FURNITURE

AND [illegible] BUY [illegible]

HARVEY [illegible]

CHESTERFIELD SUITE WITH LOOSE [illegible]

CARPET CLEANING, REPAIRS, ALTERations [illegible]

DINING TABLE, CHAIRS, OFFICE [illegible]

NEW TEMPORARY LOCATION SALE [illegible]

OFFICE FURNITURE—TABLES AND [illegible]

J. M. WILLCOWS [illegible]

QUEEN ANNE [illegible] OAK [illegible]

[illegible]

LINOLEUMS

[illegible]

40E MUSICAL INSTRUMENTS

[illegible]

40F RADIO

[illegible]

$60.50

40H NURSERY STOCK, PLANTS, ETC.

[illegible]

40K BICYCLES AND MOTORCYCLES

[illegible]

SEE OUR REBUILT BICYCLES [illegible]

40L STOVES AND RANGES

[illegible]

40 FOR SALE—MISCELLANEOUS (Continued)

MONARCH RANGE, GOOD CONDITION [illegible] 1422 Derby Road.

MIRACLE SAWDUST BURNER — MORE heat, less [illegible] Peden's Stove Store, E 1431, 733 Johnson [illegible]

MODERN GAS RANGE AND INCINERator, like new. 2421 Beach Drive.

NEW AND USED RANGES, OIL burners [illegible] E 3172.

RANGE CASTINGS FOR MOST RANGES—B.C. Hardware, 724 Fort Street.

SMALL IVORY ENAMEL-FRONT RANGE [illegible] copper coil [illegible] Carter's Stove Store, 823 Fort Street. E 36[illegible]

40R MISCELLANEOUS

AWNINGS MADE TO ORDER. ESTImates free. F. Jeune & Bro. Ltd., 570 Johnson Street. G 4632.

ALL MAKES SEWING MACHINES REpaired, needles and parts. Taylor & Co., 828 Fort.

ALL MAKES ELECTRIC WASHERS REpaired and serviced. Taylor & Co., 828 Fort. G 3021.

A BIG DOUBLE LOAD CINDERS, $3.00. Clay and rock manure. G 3304.

A1 CINDERS, DOUBLE LOAD, $3; OLD manure, rock and [illegible]

A R.P. WATER [illegible] 241 [illegible] Rd.

BEATTY THERMO WASHER FACTORY [illegible] Beatty Bros. Ltd., 1609 Douglas Street. Phone Garden 7[illegible]

BEATTY ELECTRIC WASHER COMplete [illegible] Less than [illegible] Taylor & Co., 828 Fort.

BABY CARRIAGE FOR SALE. EASY TO [illegible]

CLAY, GRAVEL, SOIL, ROCK, MANURE [illegible]

[illegible] A GOOD JOB AT [illegible]

[illegible] STOVE [illegible]

ELECTRIC SEWING MACHINE FOR [illegible] A. F. Taylor & Co. 828 Fort.

[illegible]

HAVE YOUR LAWN MOWER SHARPened [illegible]

[illegible]

MONASEAL — THE WONDER PAINT. [illegible] When it gets dirty, wash it [illegible] 80 square feet coverage $1.00. Geneva Paint Store, 1015 Blanshard Street. E 0[illegible]

MACHINERY — WE BUY AND SELL USED [illegible]

ONE [illegible]

[illegible]

PHONOGRAPH RECORDS MADE OF [illegible]

ROLLS [illegible] TELESCOPES [illegible] Astronomic Cut [illegible]

READY MIXED PAINT $[illegible] PER GAL. [illegible] Wharf Street [illegible] View Street, Victoria, B.C.

REMINGTON PORTABLES, $42.50. Terms arranged. [illegible] 6[illegible] Broughton Street. Phone Garden [illegible]

[illegible]

[illegible] PAINT [illegible]

PAINT SUPPLY CO. LTD. [illegible]

ATTRACTIVE PRINTING

[illegible]

THE COLONIST

PRINTING DEPARTMENT

1211 Broad Street — Victoria, B.C.

41 WANTED—MISCELLANEOUS

ALL YOUR JUNK WANTED, SUCH AS [illegible]

A REPUTATION FOR PAYING HIGHEST [illegible]

[illegible]

WANTED—MEN'S USED CLOTHING [illegible]

41 WANTED—MISCELLANEOUS (Continued)

WILL PAY CASH [illegible] G 7857.

42 POULTRY AND LIVESTOCK

42B HORSES

FOR SALE—WELL MATCHED TEAM, mares, 5 and 8 years, splendid workers. B. C. Walker, Duncan.

WELL SCHOOLED SADDLE HORSES [illegible]

42C CATTLE

FOR SALE—GOOD JERSEY HOLSTEIN cow, newly freshened. [illegible] Beachborough Avenue off Highway at [illegible]

42F DOGS

BIRD BATHS, GARDEN JARS, FROGS [illegible] shrub boxes [illegible] Pet Shop, 1412 Douglas. G 5721.

FOR SALE—WIRE HAIRED TERRIER [illegible] $15. Mrs. B. C. Walker, 92R1 Duncan.

MOST PUPPIES HAVE WORMS — NU-Life Worm Capsules are safe and effective. At your drug or pet supply store.

42G CATS

GOOD HOME WANTED FOR BEAUTIful [illegible] cat. A great pet. E 8[illegible]

REASONABLE TO GOOD HOME, YOUNG blue grey Persian [illegible] Phone Beacon [illegible]

42K PIGS

FOR SALE—SIX REGISTERED BROOD sows and registered boar [illegible] Farm [illegible] Keating 185[illegible]

42N MISCELLANEOUS

ELECTRIC BROODERS [illegible] GRANT [illegible] Sheet Metal Works Limited, Vancouver, B.C.

WANTED—MILK ROUTES

[illegible]

46 HOTELS

BEVERLEY HOTEL

AVAILABLE NOW—[illegible] FURNISHED [illegible] Moderate rates.

James A. Griffith, Owner and Operator

A QUIET PLACE TO STAY—[illegible] Hotel, reconditioned, comfortable [illegible]

[illegible] Hotel—Victoria's Newest [illegible] Moderate daily [illegible]

TAKE YOUR [illegible] VACATION AT [illegible]

47 ROOM AND BOARD

A COMFORTABLE HOME FOR [illegible]

ACCOMMODATION FOR TWO GENTLEmen [illegible]

BRIGHT ROOM, GOOD BOARD [illegible]

BEAUTIFUL ROOMS, GOOD BOARD [illegible]

BRIGHT ROOM, PRIVATE HOME [illegible]

[illegible]

EXCEPTIONALLY NICE ROOMS [illegible]

LANGFORD [illegible]

ROOM AT [illegible] BEACON STREET [illegible]

ROOM AND BOARD, [illegible] BLOCK FROM [illegible]

ROOM, BOARD, CLOSE WORK POINT [illegible]

ROOM AND BOARD WITH TWO [illegible]

SUPERIOR ROOM WITH GOOD BOARD [illegible]

THORNHILL LODGE — BOARD, RESI[illegible]

UNFURNISHED ROOM AND BOARD [illegible]

VACANCY IN BETTER-CLASS HOME [illegible] moderate rates. E 3148.

YOUNG MAN WOULD SHARE ROOM [illegible] Empire [illegible]

1 DOUBLE ROOM, GOOD LOCALITY [illegible]

48 ROOM AND BOARD WANTED

[illegible]

49 ROOMS TO RENT

49A FURNISHED

[illegible]

49B UNFURNISHED

[illegible]

50 ROOMS WANTED

50A FURNISHED

[illegible]

51 HOUSEKEEPING ROOMS

[illegible]

51A FURNISHED

[illegible]

51B UNFURNISHED

[illegible]

51 HOUSEKEEPING ROOMS (Continued)

SELECTIVE HOUSEKEEPING ROOMS [illegible] 901 Burdett Avenue.

TWO UNFURNISHED ROOMS CLOSE IN. No objection to baby. Beacon 317[illegible]

53 FLATS AND APARTMENTS TO RENT

ATTRACTIVE FURNISHED APARTment [illegible] $47.50 [illegible]

CRAIGFLOWER BUNGALOW COURT [illegible] Island Highway [illegible] Fully furnished cottages. Daily and weekly rates. G 8430.

CHARMINGLY FURNISHED FLAT [illegible] near Jubilee Hospital [illegible]

COSY FURNISHED APARTMENT SUIT [illegible] James Bay near park, adults. Box 67 Colonist.

FROM MAY 15 FOR ONE YEAR, ATtractive three-room flat [illegible]

MODERN BRIGHT FIVE-ROOM UNFURnished [illegible]

NICELY FURNISHED [illegible] ROOM SUITE [illegible]

OAK BAY—FOUR-ROOM SUITE, LIGHT [illegible]

OAK BAY UPPER DUPLEX, FOUR OR [illegible] $40 to $[illegible] according to requirements [illegible]

[illegible]

SUBLET ATTRACTIVE SMALL FURnished [illegible]

SEACROFT APARTMENTS, FURNISHED [illegible]

[illegible]

TWO-ROOM FURNISHED SUITE [illegible]

TWO ROOMED SUITE, FURNISHED [illegible]

UNFURNISHED TWO-ROOMED SUITE [illegible]

UNFURNISHED THREE ROOM SUITE [illegible]

[illegible] UNFURNISHED ROOMS WITH USE OF [illegible]

54 FLATS AND APARTMENTS WANTED

WANTED—SMALL UNFURNISHED [illegible]

[illegible] ROOM SUITE, UNFURNISHED [illegible]

55 HOUSES TO RENT

[illegible]

55A FURNISHED

ATTRACTIVE FIVE-ROOM BUNGALOW [illegible]

[illegible]

55B UNFURNISHED

[illegible]

HANEY'S MOVING, PACKING, STORage—Phone G 1194. A representative will call and explain our service.

[illegible]

57 WANTED TO RENT—HOUSES

57A FURNISHED

[illegible]

57B UNFURNISHED

[illegible]

61 SUMMER RESORTS

61A COTTAGES AND CAMPSITES

BANFF—ASHLEY'S CABINS, MODERN [illegible]

65 AUTOMOBILES

AUTOMOBILE LOANS

Repayable in Easy Monthly Instalments

Prompt, Courteous Service

Quick Decisions

ISLAND FINANCE LTD.

1113 Broad Street — Phone G 717

65A FOR SALE

ALL BARGAINS [illegible]

[illegible]

$475

[illegible]

$450

[illegible]

A Mart for Busy Readers—Property for Sale or Trade

TO OUT-OF-TOWN SUBSCRIBERS

Out-of-town subscribers who wish to answer advertisements in which only the telephone number of the advertiser is given may mail their replies to The Colonist and The Colonist will communicate such replies to the advertiser.

65 AUTOMOBILES (Continued)

FOR SALE—1936 CHEVROLET SEDAN. Good condition, radio and heater. Deighton Service Station. E 8842.

FOR SALE—FOUR-CYLINDER CHRYSler, good condition, $150 cash. G 7294.

MODEL "T" FORD SEDAN, GOOD tires, spare parts. Call evenings after 5. $30 cash. 146 Cadillac Avenue.

OWNER LEAVING TOWN WISHES TO dispose of a 1939 Chevrolet Master De Luxe Sedan. Seat covers, heavy-duty six-ply tires. $895 or close offer. Terms if required. Can be seen at

CECIL EVE MOTORS, LTD.
Cor. Yates and Quadra Street

TODAY'S CARS MUST LAST LONGER AND GO MANY MORE MILES

THE CARS LISTED BELOW ARE ALL fully reconditioned and equipped with excellent tires. Each one carries our written guarantee.

1935 FORD TUDOR $495
1935 FORD TUDOR—Radio $550
1936 FORD DE LUXE FORDOR $595
1936 LAFAYETTE SEDAN $650
1937 CHEVROLET MASTER COUPE $750
1937 HUDSON SEDAN—Radio and heater $795
1938 DODGE CUSTOM SEDAN—Radio and heater $925

Many Others to Choose From
NATIONAL MOTOR CO., LTD.
819 Yates Street Phone G 8177
"Where Customers Send Their Friends"

WHY USE ALL YOUR GAS COUPONS? BUY A BRITISH AUSTIN
"Just as Far on Half as Much"

WE STILL HAVE a limited number of these new and used cars left. Over forty miles to the gallon. Nearly 40,000 miles on a set of tires.

— Terms and Trades —

THOMAS PLIMLEY, LIMITED
Established Nearly Fifty Years
1010 Yates Street Phone G 7121

25 GOOD CARS
ASSORTED MAKES
EQUIPPED WITH
FIRST-CLASS TIRES
READY TO BE TRADED
OLDER MODELS WANTED
WHAT HAVE YOU TO OFFER?
FORGET ABOUT PRICE
LET'S TALK TRADE

DAVIS-DRAKE MOTORS, LTD.
Buick and Pontiac Cars
G.M.C. Trucks
Fort Street at Quadra
Associate Dealer, Monarch Motors, Duncan

BEGG MOTOR CO., LTD.
2-DAY SPECIAL

1928 HUDSON SEVEN-PASSENGER SEdan in like-new condition. Here is the finest car for transportation in Victoria. All new tires on all four wheels plus a new heavy-duty battery and a 1942 licence.

PRICE $145
YOU'LL HAVE TO ACT TODAY

BEGG MOTOR CO., LTD.
Yates and Quadra G 1144
837 YATES STREET (OPPOSITE ATLAS) AND OUR MAMMOTH VIEW STREET BARGAIN LOT

JAMESON'S FOR BARGAINS
1941 PLYMOUTH COUPE, a nearly new car for $995
1936 FORD TUDOR, in excellent condition, good tires $495
1930 PLYMOUTH COUPE, all good tires and 1942 licence $145

JAMESON MOTORS, LIMITED
750 Broughton Street

1935 PLYMOUTH COACH. A REAL snap, $495. 1934 Hupmobile Sedan, best buy in town, $495. 1929 Essex Coupe, real good, $125. 1930 Chevrolet Panel Delivery, $175. 1938 Nash Small "6" Sedan, condition like new, $795.

MASTERS MOTOR CO., LTD.
Repairs, Gas and Lubrication
815 View Street Phone E 3341

A SNAP
1933 STUDEBAKER SEDAN — GOOD running order; body and upholstery O.K.; two new tires.
$185
JONES BROS. SERVICE STATION, LTD.
Corner Yates and Quadra E 8623

1939 SMALL BUICK "S" SPECIAL, 5-passenger, 4-door sedan. Rubber and general condition like new; privately-owned by one owner only. Would accept piano on account, or trade on modern home in Oak Bay. Box 9898, Colonist.

1936 PLYMOUTH DE LUXE SEDAN Licensed and completely overhauled, with real good tires. This car is good for two years running without spending a dime for repairs. 724 Johnson. E 141

1937 STUDEBAKER SEDAN. EXCEPtionally fine condition; custom-built radio, defrosting heater, seat covers, good rubber, etc. G arden 2774.

1936 SINGER COACH. EXCELLENT condition, good tires. Phone E mpire 2871.

1937 ENGLISH FORD COACH FOR sale, low mileage. G 5405, evenings.

1929 DODGE VICTORY "6"—EXCELlent condition throughout. 803 Hillside Avenue.

1936 CHEVROLET COUPE. NEW tires, licensed. E mpire 0160.

1929 MODEL "A." REASONABLE, good tires. Phone G 2195.

1935 FORD COUPE. GOOD TIRES. $295. G arden 4241.

65a WANTED

CASH PAID FOR YOUR CAR—MASTERS Motor Co., Ltd.

CASH FOR YOUR CAR FOR WRECKING. Cameron Bros., 1340 Craigflower, E 6596

65 AUTOMOBILES (Continued)

WANTED FOR CASH — 1928-30 LIGHT sedan. Box 85, Colonist.

67 BOATS AND LAUNCHES

ANCHORS, CHAINS, SHACKLES, MOORing buoys and Manila rope. Ship Chandlers (McQuade's) Ltd.

BOAT BUILDING AND REPAIRS [illegible] Armstrong Bros., 134 Kingston St. G 1812

FULLY CONVERTED PONTIAC "6" with propeller, oil cooler, fresh water system, $125. Cameron Bros., headquarters for marine conversions, 1340 Craigflower. E 6596

SAVE GASOLINE WITH THE PROPER propeller. Made and kept in stock. No guesswork. Cameron, pattern maker. 1340 Craigflower. E mpire 6596

14-FOOT BOAT, ELTO LIGHT TWIN outboard; special fishing equipment, excellent condition. E. Goddard. Phone Sidney 16.

74 TIMBER BROKERS

WANTED—WOOD CLAIM WITHIN 30 miles of city. State full particulars regarding location, price, and quantity. Box 9862, Colonist.

75 BUSINESS OPPORTUNITIES

FIRST-CLASS GROCERY AND PROVIsion business, just outside city. Will bear strictest investigation. Living quarters, four rooms, attached. Fixtures, $1,600 and stock at valuation. This is a splendid proposition. Box 9953, Colonist.

FOR SALE OR RENT—GROCERY AND confectionery, living quarters. Good payroll district. Terms arranged. Box 9960, Colonist.

RELIABLE COUPLE WISHES TO LEASE furnished rooming house. Box 21 Colonist.

$2750 — NINE-ROOM HOUSE, WELL furnished. Revenue $100 monthly. 524 Scollard Building.

76 EXCHANGE—REAL ESTATE

HOUSE, EDMONTON, EXCHANGE FOR Victoria home. Give details. Box 9983, Colonist.

TRADE FIVE ACRES WATERFRONT, East Sooke, for house and lot near city. G arden 5193.

78 HOUSES FOR SALE

WHY PAY ~~RENT~~?

A WELL-BUILT CLEAN SIX-ROOM home with basement, furnace, garage, laundry tubs, fireplace, etc. $1900
Terms $475 Cash. Balance Monthly

A FOUR-ROOM BUNGALOW WITH basement, furnace, garage $1650
Terms $550 Cash. Balance Monthly

A FIVE-ROOM BUNGAlow $1100
Terms $550 Cash. Balance Monthly

A SIX-ROOM BUNGALOW BASEment, furnace, garage, fireplace, etc. $2100
$700 Cash. Balance Monthly

A SIX-ROOM HOME WITH basement, furnace, etc. $2150
Terms $750 Cash. Balance Monthly

L. M. ROSEVEAR & CO., LTD.
119 Union Bldg., 612 View St. G 8041

ARTISTIC WELL-DESIGNED STUCCO bungalow, hardwood floors, large living-room, two fine bedrooms with smaller unfinished one, utility and fuel rooms, cement floor; laundry tubs, well-appointed modern large kitchen. High Quadra. Large lot. Low taxes. Good terms. $3,450. Owner. E 0833.

BARGAIN — SIX ROOMS, FURNISHED, sawdust-burner furnace, range. Owner. G 3707.

COMPLETELY MODERN FOUR-ROOM bungalow, in nice district, near transportation; full basement with furnace, garage; all redecorated inside and out. Mortgage $1,200 at 6 per cent. Price $3,000. E mpire 6636.

DENMAN STREET NEAR FERNWOOD— Four-room bungalow, in good condition; full basement; two bedrooms, living-room, bath and kitchen. Terms arranged. Price $1650

BLACKWOOD NEAR HILLSIDE — FIVE-roomed bungalow, cedar siding, in nice condition. Living-room with fireplace, dining-room, two bedrooms, kitchen and bath; full cement basement and furnace; separate garage; large lot, grounds in nice condition. Terms arranged. Price $2850

HIGHLAND LOGGING CO., LTD.
E mpire 9814 818 Broughton Street

HIGH GORGE—SAANICH
$3350
FIVE-ROOM MODERN STUCCO BUNGALOW. FIVE YEARS OLD. GARAGE IN BASEMENT. GOOD LOT WITH SOUTHERN EXPOSURE. $1,000 HANDLES THIS. BALANCE, EASY TERMS.

NEWSTEAD REALTY
1014 BROAD ST. PHONE E 7194

FOR RENT BY MAY 1—MODERN STORE and living quarters. Good location. Suitable for married couple. Special reasons for renting. Apply Box 9520, Colonist.

FIVE-ROOM BUNGALOW, GOOD CONdition, cement basement, furnace, high location. Terms arranged. Phone G 7468.

IF IT IS VALUE YOU ARE LOOKING for, you will surely find it in this seafront home of eight rooms, much too large, you will agree, for its one lady occupant who wishes to sell and move East, hence its low price compared to actual value. Glassed-in veranda full width of house, also balconies and sunroom with wonderful views of sea and mountains. Exceptionally good basement, furnace and wash tubs. Lawns and gardens extending to the water, and the price is only $3,500.

RALPH H. WILSON
208 Pemberton Bldg. Phone E 9812
Evenings G 5265

LIVE RENT FREE AND MAKE A LITTLE —Ten-room house of two five-room self-contained suites, beautifully decorated throughout, repainted outside, cement basement and furnace, wonderful sea view. This is worth looking into. Full price $4200
Some Terms — Exclusive
W. H. Bilton
CONYERS - WILDERS CO.
821 Broughton Street

MARIGOLD DISTRICT — FIVE - ROOM cedar-siding bungalow. Living-room, open fireplace, dining-room, two bedrooms, three-piece bathroom, full cement basement, furnace, garage. Three lots, greenhouse. A pretty home in a jewel-like setting. Well cared-for lawns, embroidered with flowers and studded with fruit trees; black currant, raspberry and logans, large vegetable garden all set with this year's supply. Owner leaving for Vancouver. Half cash handles. Price $2300

SEA VIEW — TWO-YEAR-OLD FIVE-room stucco bungalow. Large living-room, open fireplace, dining-room, oak floors, Pembroke bathroom, two spacious bedrooms, ultra-modern kitchen, tile sink, etc., cement basement, furnace, extra toilet in basement, garage. High location looking down onto sea and combining wonderful rural views. Absolute seclusion. Ideal location for one working in Esquimalt. $600 will give possession (May 1). Must be responsible party. Price $4500

EDWARD SPENCER & CO.
208 Scollard Bldg.
Phone E 8724 Night E 0232

MOVE IN—FOUR-ROOM STUCCO BUNgalow, $350 cash, price $2,000. E 4543.

NEAT BUNGALOW IN THE ESQUIMALT District. Four rooms with basement. Price, on easy terms to responsible party.

$1800

JOHN GREENWOOD
1241 Broad St.

CHOICE UP-TO-DATE BUNGALOW

SITUATE ON CORNER, FACING SOUTH. Attractive stucco exterior, interior well planned and in good condition. OAK FLOORS in hall, living and dining-rooms; AUTOMATIC OIL BURNER attached to hot-air furnace. TILE-BACKED sink and drainboards; RECESSED BATH TUB; heated garage attached to house on side street. VENETIAN BLINDS, linoleum and electric fixtures to remain with the house. Main floor comprises: Central hall with coat recess, large living-room with vaulted beamed ceiling and fireplace, good-sized dining-room, Dutch kitchen, one large and one good-sized bedroom with ample cupboards, well-equipped bathroom, linen cupboard. House wired for electric power; gas available. Fine concrete basement. Owner vacating, consequently can be seen at any reasonable time. Price $5250

THE ROYAL TRUST COMPANY
1202 Government Street E 4126 - E 2135

78 HOUSES FOR SALE (Continued)

NEW BUNGALOW, FURNACE AND GARage. Terms. B eacon 1416.

UNPARALLELED VIEW

SPOTLESSLY CLEAN FOUR-ROOM BUNgalow, with hardwood floors and three-piece enamel bathroom; situated high on top of a small hill and commanding a panoramic view of sea and mountains. Only 3½ miles from the heart of the city [illegible] Large grounds with attractive rockeries, substantial summer house, vegetable garden and chicken run, fruit trees, etc. Purchase price $3000

CITY SPECIAL

COMFORTABLE THREE-ROOM COTtage, basement, furnace, modern plumbing. A1 condition throughout. Owner occupied. Cash price only $1275

ARTHUR E. HAYNES, LTD.
739 Fort Street E mpire 3823

NEAR BEACON HILL PARK
SEVEN ROOMS (2 SUITES) IN GOOD condition. Rentals $32. A good investment $2500

WALKING DISTANCE
6-ROOM BUNGALOW—SEPARATE GARage. Mostly cash $3500

TEN ROOMS—MAKE 4 SUITES. TWO bathrooms. Basement. A good buy on terms $3000

INDEPENDENT INSURANCE AGENCIES, LIMITED
600 Fort Street G 1831
Evenings: B eacon 1990

TO CLOSE AN ESTATE — DESIRABLE Fairfield residence in nice location. Has sunroom, large drawing-room, dining-room, breakfast room, kitchen downstairs. There are three lovely bedrooms upstairs. Property in first-class condition all through and the grounds are well kept. Quiet and exclusive in this home and yet convenient to town $4500

NEW CEDAR SIDING — SITUATED IN popular Gorge district, one block from water. Has four rooms, hardwood floors, shower bath, etc. Large lot. Separate garage. No basement. Price $3000

CENTRAL LOCATION—ATTRACTIVE home of six rooms on pretty lot. Fully modern with good furnace, garage, etc. $2800

A. S. MILLER
1309 Blanshard Street Opposite Library
Phone E 5822

FERNWOOD DISTRICT SPECIAL
ONLY $3000

THIS VERY ATTRACTIVE FOUR-ROOM stucco bungalow, which is in first-class condition.

POSSESSION BY MAY 15

Large living-room, having open fireplace, kitchen and two bedrooms, having plenty of light, three-piece bathroom; high cement basement, furnace, garage. Terms, $1,750 cash, balance subject $1,250 at 5%.

H. G. DALBY & CO., LTD.
634 View Street Opposite Spencer's

TO CLOSE AN ESTATE — SIX-ROOM two-story house, Fairfield district. Low price for quick sale. E mpire 1515.

VACANT — 2509 VANCOUVER STREET. Reduced for quick exclusive sale. $800 cash, balance ($1,600) terms. C100 Vanc.

IMMEDIATE POSSESSION — VICTORIA West. Six rooms, hot-water heated. $300 cash, balance ($1,600) $25 monthly. C114 Edward.

FINANCIAL SURVEY, LIMITED
319-20 Scollard Bldg. G. R. Lovett
B eacon 1612 Evenings: G 2395

$1400 — INVESTORS HERE IS A clean five-room bungalow in James Bay in perfect condition. Special price for quick sale. Owner occupied. Taxes only $35.

$1800 —CEDAR HILL DISTRICT. NEAT four-room bungalow, basement, furnace, garage; nice garden. Furniture can be bought if desired.

$2400 —THREE-MILE CIRCLE, NEAR transportation, new four-room stucco bungalow; oak floors, fireplace, good garden soil.

GARDEN CITY REALTY
37 Arcade Bldg., 613 View St. E 6613

FOR PARTICULARS PHONE OWNER E MPIRE 1207

135 BUSHBY STREET — SIX-ROOMED semi-bungalow. Three-piece bath, basement, furnace; $2,350, terms arranged.

2824 HEATH DRIVE—$3,500. WELL-planned seven-room house, basement, furnace, garage, taxes $35.

706 CRAIGFLOWER ROAD — RENTED for $25 month. Three-piece bathroom upstairs, extra plumbing on main floor. Snap, $1,150.

FIVE ROOMS ON ONE FLOOR

$400 CASH SECURES FIVE-ROOM bungalow, well located in James Bay, near park and school. Living-room, kitchen, bathroom, two bedrooms and small room convertible into dinette. Nice and clean, but needs some fixing. $25 monthly pays balance. Phone for appointment. Special price $1575

FRANK W. TAYLOR
416 Central Bldg. Phones: G 8157, G 1886

OPEN SATURDAY AFTERNOONS
Hundreds of Pictured Home Bargains
ALEXANDER PAGE
1010 Broad Street B eacon 1913

$2500 BUYS 4-ROOMED STUCCO bungalow, 567 Alpha. Vacant. Large living-room, breakfast nook, cement basement, tubs, bath, tiled sink, hot air furnace. Large lot. Consider terms. Owner. E 9418.

1468 DALLAS ROAD. IMMEDIATE possession, six rooms, hot water heat, seafront, taxes $56, $3,000, $200 down, $25 a month. 1140 Dallas or 750 Yates.

$3650—HIGH GORGE. MODERN stucco four-room bungalow, hardwood floor, full size basement, furnace, tubs, garage. Box 9899, Colonist.

79 WANTED TO BUY—HOUSES

LISTINGS WANTED!

FOURTEEN ENQUIRIES LISTED FOR English country cottage we advertised! Only one can buy. We badly want more listings of small four to six-roomed places on the outskirts of Victoria, specially North Quadra, $2,000 to $2,500 value.

ALFRED CARMICHAEL & CO., LTD.
1216 Broad Street G arden 7241

HAVE BUYER, WILL PAY ALL CASH for modern three or four-room bungalow in vicinity of Normal School or Oak Bay. Greenwood, 1241 Broad Street.

SIX-ROOM DWELLING, 1086 BEDFERN Street, close to car line, off Oak Bay Avenue, garage. Price $1,750. E 1613.

WANTED — FOUR OR FIVE-ROOM house, close in, with basement, $3,000 cash. King, B 2131.

WANT SMALL HOME, THREE OR FOUR rooms. Box 9893, Colonist.

80 PROPERTY FOR SALE

KEATING

FRUIT FARM OF 7½ ACRES, ALL good level land, in heart of fruit district. Modern dwelling of four rooms with Duroid roof. Price $2900

Also parcel of land, all cultivated, part planted in logans and grapes. Price $1500

Above Are Priced at Amount of Mortgage
FLEMING GARDNER & CO.
312 Scollard Building Phone G 7741

WATERFRONT COTTAGE, VICTORIA; two rooms, one 16 x 24, fireplace, $700 terms. E mpire 3814.

80D SAANICH

LOT FOR SALE (BUILDINGS). APPLY H. Clarke, corner Douglas, Ralph Streets.

80E ESQUIMALT

HOUSE AND LOT CLOSE TO SHIPyard, not completed. Can occupy. No agents. $350. Box 9851, Colonist.

87 FARMS WANTED

WANTED—FARM ABOUT FIVE ACRES, four or five-roomed house, close in. Will lease a year with purchase option. Box 9852, Colonist.

The moose is the largest of the deer family in North America.

TENDERS

SEALED tenders will be received by the Minister of Lands at Victoria, B.C., not later than noon on the 19th day of May, 1942, for the purchase of Licence X 29552, to cut 13,631,000 feet of fir, cedar, hemlock and balsam on an area situated on the east fork of Harris Creek, near the boundary of the Esquimalt & Nanaimo Railway Company, Renfrew Land District.

Two (2) years will be allowed for removal of timber.

[illegible] Victoria, B.C., or District Forester, Marine Building, Vancouver, B.C.

COLES, HOWELL & CO., LTD.

OAK BAY

ULTRA-MODERN WHITE STUCCO bungalow. Entrance hall, beautifully-proportioned living-room, dining-room, 2 nice large bedrooms, up-to-the-minute bathroom and tiled kitchen. Hot water heating, automatic furnace. Cement lined basement. Separate garage and beautiful garden. Near car, bus and sea. Secluded location. Very reasonably priced at $6500

NORTH OF CAR LINE AND NEAR beach and transportation, stucco bungalow of 6 large rooms and hall, full basement and hot water furnace. Good view. Price $4200

SAANICH

CLOSE TO QUADRA — MODERN cedar-siding bungalow, 4 rooms and dinette, 3-piece bathroom, full cement basement, furnace, laundry tubs, large cooler. Fine garden, 3 large lots all fenced. All in splendid condition. Taxes $32. IMMEDIATE POSSESSION. Easy terms $2950

ONE ACRE, GARDEN PLANTED, OAK trees, high location, on bus line. Four-room bungalow, open fire, good garage and workshop. Taxes $23. Price cut to $2650

WATERFRONT, 5-ROOM CEDAR-SIDing bungalow. Large living-room with open fire, 2 nice bedrooms, 3-piece modern bathroom, kitchen and dinette. Stairs to 2 unfinished rooms. IMMEDIATE POSSESSION. Low taxes. SPECIAL PRICE $3000

CITY

5-ROOM SEMI-BUNGALOW, CLOSE in, full basement and furnace, redecorated inside and out. IMMEDIATE POSSESSION. Very easy terms at $1900

DUPLEX

DUPLEX, CONSISTING OF ONE 3-room suite and one 4-room suite in excellent condition, close to transportation. Terms considered. Special price $2250

COLES, HOWELL & CO., LTD.
638 View Street G 1032

$3650

OAK BAY—New five-room stucco bungalow, well planned. Hardwood floors. Full cement basement. Close to schools, transportation and beach.

DON'T MISS SEEING THIS

THERE ARE NOT MANY LIKE IT AT THE PRICE

N.H.A.—A beautiful, almost new bungalow, $2,600 cash, balance $37 per month. An extremely attractive bungalow with many special features. Price $6000

Gillespie, Hart & Co.
LIMITED
Member Victoria Real Estate Board
611 FORT STREET PHONE G 1181

A Brand New Home in Oak Bay

This is one of the finest homes we have ever had in Oak Bay. Modern in every respect. We won't attempt to describe it beyond saying it has six rooms, full cement basement and furnace. If you want a real home we suggest you view this at $5100 ($2,700 cash)

$500

CASH and balance $20 per month. Four-room bungalow and basement. Close to V.M.D. Low taxes. Total price $1400

ESQUIMALT

Near Navy Yard and Yarrows. Moderate taxes. Four rooms, basement. Garage in basement. Immediate possession. Cash $1850

M. H. KING
718 VIEW STREET PHONE B 2131
Evenings: E 7535, E 7535, E 1877

COLWOOD DISTRICT

Nearly new four-room cedar-siding bungalow, fireplace, kitchen and bathroom, full basement, separate garage. Six acres land. Stream runs through property with waterfall. Low taxes. City light and water. Three acres of above property is limestone base, suitable for commercial purposes.

$4000 Terms

NEAR DUNCAN

Farm, 58 acres, 40 cleared. Dwelling with fireplace, basement, furnace, full plumbing, electric light, water by gravity. Large barn and other outbuildings. A good buy $6500

J. H. WHITTOME & CO.
LIMITED
1012 Broad Street Phone E 9211
And at Duncan

OAK BAY VIEW

Although commanding a panoramic view of the sea, mountains and bays this well-built Oak Bay home is quite secluded. There are seven rooms, including an attractive living-room, dining-room and four bedrooms, each with its own view. Furnace in basement. Separate garage. Large lot and low taxes. Price $7000

MARA, BATE & CO., LTD.
615 Fort Street Phone E 1124

PEMBERTON'S For Real Values

BE SAFE With a Safety Deposit Box in Our Vault
Rents Four Dollars a Year

Established 1887
Members Real Estate Board

GORDON HEAD

Nearly one acre of nice grounds and excellent soil, with fruit trees, shrubs and lawns, etc. Exceptionally nice stucco bungalow of four large rooms and bathroom. Small basement and furnace; garage and woodshed $2650

OAK BAY
Near Street Car and Bus

SEVEN ROOMS—Living-room, dining-room, kitchen, two bedrooms down and two up; hot-water heating. Exclusive. Special price $2850
Please call MR. STEPNEY

NEAR DALLAS ROAD

SEVEN ROOMS—Living-room, dining-room, kitchen and four bedrooms; nice location. $900 cash payment will handle. Exclusive listing. New low price $3000
Please call MR. STEPNEY

JAMES BAY

Excellent five-room bungalow on quiet street. Basement, garage, furnace; extra large rooms; splendid condition. Suit a family. Terms. Full price $2400

SNAP, $1,250

Brand new, almost finished. Three-room modern cottage; close to school and bus; high lot; terms arranged; very nicely laid out. Complete as to wiring, plumbing, lathing. This will save you time and money $1250

MOUNT TOLMIE

THREE LOTS, RICHMOND ROAD — Excellent soil. Water and light available $500

CORDOVA BAY

An improved seafront lot on the most private and secluded part of this popular area. Light and water available $750

Pemberton & Son, Ltd.
625 FORT STREET PHONE G 8124

Randall's

$250 IS THE SMALL AMOUNT required to obtain possession of a five-room bungalow in James Bay, one block from waterfront, close to street car. Total price $1650
Why have rental worries when terms such as these are available?

2 FOR 1—Two houses close to Christ Church Cathedral may be purchased on terms and the total price of $2650 is not the original value of one house. Immediate Possession.

$2750—JUBILEE HOSPITAL DISTRICT. A home of seven rooms at present vacant. The owner is anxious to exchange for a small country home in Sooke district, or will sell on easy terms.

George Randall
1303 DOUGLAS ST. PHONE G 6100

4 ACRES---4 ROOMS
4 MILES OUT

$2650—TERMS ARRANGED. The home alone is worth the money, and the acreage is of A 1 soil. Situated on a main road in Saanich. Taxes $30. A wonderful buy.

New Home, Esquimalt

$3400—FIVE ROOMS and basement, close to transportation, in high location, among new homes.

Saanich Realty Company
3584 QUADRA ST. PHONE E 8001
Branch Office:
729 View Street Phone B 1122

GUEST HOUSE

High-class property to be sold as going concern, very desirable location, accommodation for large number of guests, everything in first-class condition (good reason for selling); statement of business available with other particulars to bona fide purchasers.

BUNGALOW BARGAIN

Near sea, a good six-roomed bungalow (all on one floor), full basement, furnace, garage, good condition inside and out. Reasonable terms. Special price $2850

LISTINGS

We would appreciate listings of modern homes from $2,500 to $6,000.

Heisterman, Forman & Co.
608 VIEW STREET PHONE E 4161

OAK BAY
IMMEDIATE POSSESSION

SEVEN ROOM MODERN STUCCO HOME. Two bedrooms down. Hardwood floors. Hot water heated. Best part of Oak Bay. Is in perfect condition. We recommend as to value. This house would rent for at least $60 per month.

FAIRFIELD

SIX-ROOM BUNGALOW. Large rooms. Hardwood floors in living-room and dining-room. Near Linden Avenue. A good property and cheap. Price $3250

SEVEN-ROOM SEMI-BUNGALOW near in. A good home. Needs painting. Price $2200

SEE MR. FIELDS
MEHAREY & CO.
E 1187 LTD. 622 VIEW ST.

SEVEN-ROOM HOUSE

Close in, high location, nice garden, fruit trees.

$1500 Terms

CROSS & CO. (Opp. Post Office)
905 Government Street E 8822

NEAR ROCKLAND

Charming stucco residence of eight rooms. Two sitting-rooms, compact dining-room, cosy kitchen. Best oak floors, hot water heated. Very sturdily built. Charming garden. Going for $6500

OLD WORLD GARDEN

Attractive stucco bungalow with two bathrooms, three bedrooms, sunroom, big living-room. Hot water heated, automatic coal stoker. In perfect condition. A lovely garden, fruit and shade trees. Situated on quiet street, Oak Bay. Price $7000

JAMES BAY

Large semi-bungalow (stucco), five rooms and utility room with laundry tubs on ground floor. Two extra bedrooms and box room in attic. Well-kept garden. Price reduced to $2500

THE B.C. LAND AND INVESTMENT AGENCY, LTD.
922 Government St. Phone G 4115-6

OFF THE MARKET
SOLD BY
Johnston & Co., Ltd.

3361 Doncaster Drive.
1517 Myrtle Street.
937 Oliver Street.
1448 Grant Street.
772 Gorge Road West.
206 Gorge Road East.
1427 Walnut Street.
1405 Grant Street.
1463 Bay Street.
1747 Stanley Street.
1419 Stanley Street.
153 Cadillac Road.
1207 Lyall Street.
706 Craigflower Road.
3357 Doncaster Drive (Lot 7).
1022 Clare Street.
1044 Pendergast Street.
3085 Tillicum Road.
3091 Tillicum Road.
2228 Cadboro Bay Road.
220 Island Highway (Creighton's Auto Court).

For Quick Sale of YOUR Property List With
Art Miller, A. Olsen, Harold Lineham
Johnston & Co., Ltd.
1314 BROAD ST. E 5741, E 5267

GORGE ROAD
Commercial
OR
Residential

Eight rooms in perfect condition.
Light, polished floors.
Cement basement.
Fireplace.
Furnace and sawdust burner.
Separate garage.

Three-quarters acre lovely grounds in lawns, flowers, shrubs, fruits.

Ideal location for private residence, guest or tourist home. At little cost could easily be made into a first-class duplex.

Price includes awnings, blinds, carpets, linoleums and electric range.

Nearly $10,600 has been spent on this property, but to close the estate we are instructed to sell at

$3500

ANY REASONABLE OFFER WOULD BE CONSIDERED

P. R. Brown & Sons, Ltd.
1112 BROAD ST. PHONE G 7171

JAMES BAY

$1500 ON TERMS — $500 cash and $25 monthly. Attractive, cosy, three-room bungalow with pantry and three-piece bathroom; all in perfect condition. At rear of lot is woodshed and room now used as bedroom. Very pretty garden. Taxes $36. Immediate possession.

CITY

$2500 ON EASY TERMS — Five-room bungalow with cement basement and furnace. An attractive property in a good district.

OAK BAY

$4000 TERMS — 1340 St. Anne Street. Five rooms and laundry room off kitchen, also stairway to unfinished attic suitable for one large room. Hot water heat. No. 1 oak floors and super-constructed. This is priced extremely low for quick sale. Can be seen by appointment only.

Exclusive Listings
GILLILAND, HILL & CO.
414 CENTRAL BLDG. PHONE G 5741

GORGE

$3900—FIVE-ROOM STUCCO BUNGALOW, one year old and in A 1 shape. Hardwood floors in living-room, dining-room and through hall, two good-size bedrooms, three-piece bathroom and large kitchen. Full basement with garage and stationary tubs—Located close to bus line and five minutes' walk to car line. $1,000 cash will handle, balance on easy terms. This is a real buy.

REVENUE PRODUCER

$15,000—NINETEEN SUITES consisting of one, two and three rooms, fully furnished and always occupied. This proposition nets $300 per month with possibilities of increased revenue. Clean as a pin and centrally located.

For More Information See
Art Miller, A. Olsen, Harold Lineham
Johnston & Co., Ltd.
1314 BROAD ST. E 5741, E 5211

$500 Down— Full Price, $1800

Five-room bungalow, fifteen minutes' walk from town. Full basement, furnace, nice lot, trees and lawn.

E. B. HAWKINS & Co.
407 SCOLLARD BLDG. PHONE E 6311

Little Stories for Bedtime
Unc' Billy Possum Meets an Old Friend
By THORNTON W. BURGESS

"Hello, Ol' Mistah Buzzard! Where'd Yo'all Come From?"

Unc' Billy Possum lost no time in getting over to the dead tree in the [illegible] had seen the stranger go to roost for the night. Unc' Billy wanted to get there before the stranger had gone to sleep, for if it was his old friend, Ol' Mistah Buzzard, as Unc' Billy felt sure it was, he had just got to say "howdy" that very night.

Now Unc' Billy is seldom caught napping, so though he was very sure that this was his old friend he didn't intend to run any risk of furnishing a good supper for a hungry hawk. So, as Unc' Billy drew near the dead tree he crept up very still and carefully until he was where he could see the stranger clearly. There he sat on a branch of the dead tree. He was dressed in sooty black, and he sat like an old man, his head drawn down and his shoulders hunched up. His head was bald and wrinkled.

Unc' Billy took one good look and then he let out a whoop that made the stranger stretch out his long neck and begin to grin in pleased surprise.

"Hello, Ol' Mistah Buzzard! Where'd yo'all come from?" shouted Unc' Billy Possum.

"Ah reckon Ah done come straight from the sunny souf, an Ah reckon this is the lonesomest land Ah ever done seen. Ah'm going straight back where Ah come from. What yo'all staying up here fo' anyway, Unc' Billy?"

Unc' Billy grinned. "Ah'm staying because Ah done like it here mighty well, and Ah reckon that yo'all is going to like it mighty well, too," replied Unc' Billy.

Mistah Buzzard shook his head. "All day Ah done try to make friends, and every one done run away. Ah don't understand it, Unc' Billy. Ah cert'nly don't understand it at all." Mr. Buzzard shook his head sorrowfully.

Unc' Billy's wits are sharp, and he had guessed right away what the trouble was. So he explained to Mistah Buzzard how he had been mistaken for a fierce hawk, and that the reason the Green Meadows had been so lonely was because all the little meadow people had been hiding and shivering with fear as they had watched Ol' Mistah Buzzard sailing round in the sky. Pretty soon Ol' Mistah Buzzard began to see the joke. There he had been sailing round and round in the sky and growing lonesomer for someone to talk to, and there down below him had been the very ones he wanted to make friends with, every one of them frightened most to death because they mistook him for a hawk. Mistah Buzzard began to chuckle and then he began to laugh. "Ah reckon Ah'll have to stay a day or two just to see if yo'all is right," said he.

"Ah reckon yo'all will," replied Unc' Billy Possum.

And Ol' Mistah Buzzard did.

Next story: "Ol' Mistah Buzzard Makes Friends."

(Released by The Associated Newspapers)

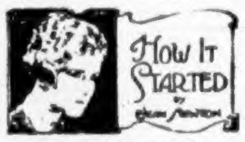

WHY DO WE CALL IT A "MONOCLE?"

The monocle got off on the wrong foot in the United States.

Undeservedly it is associated with dandified Europeans and bogus noblemen—so much so that England would think twice before dispatching to this country a monocled representative.

Intrinsically the monocle was not a bad idea.

The French form of a Greek-Latin hybrid, monocle means "single eye."

In other words, it originally was designed and intended to be worn to correct the vision of the eye which was defective, thus relieving the strain on the one which was normal.

It just did not take over here.

(The Bell Syndicate, Inc.)

The Jew's harp was originally known as the Jew's trump.

COULD YOU RUN AN AUTO CAMP

You could get lots of fun and profit running this one—15-acre ranch with cabins, gas station and country store. Main highway overlooking beautiful river. Owner will consider trade for large home in Victoria or Vancouver. Value about $8,500. (260)

KER and STEPHENSON LTD.
1121 Government Street G 4127

VICTORIA REALTY
1233 GOVERNMENT STREET
Phone E 7514

JAMES BAY SPECIAL

Well-kept residence of eight rooms with full cement basement and piped furnace. All rooms are bright, clean and of nice size. Excellent location, secluded and in good district for renting rooms. Terms can be arranged and sufficient revenue could be derived to take care of monthly payments and taxes, leaving a good sum over for your personal needs. Price only $2400

SAANICH—High location in Gorge district. Brand new stucco bungalow, comprising living-room, dinette, kitchen, two bedrooms, Pembroke bathroom, full cement basement, garage and furnace. Exceptionally large lot for VICTORY GARDEN. Terms half cash $3400

NIGHT PHONES: E 7035, E 6311

Cosy Bungalow

Quite modern, with oak floor and open fireplace in living-room; bathroom with Pembroke bath and tiled floor; also tiled sink in kitchen, which is wired for electric stove. Two nice bedrooms. Full cement basement, furnace and separate garage. In a nice high part of Fairfield, close to car line. This is just right for retired couple.

$2800

J. C. BRIDGMAN
801 Broughton Street Phone E 5331

$2500—Situated in city. Five-room stucco bungalow. Living-room, open fireplace, dining-room, two bedrooms, three-piece bathroom and kitchen. Full basement with furnace and laundry tubs. Separate garage for two cars. Large lot, nice garden and fruit trees. Taxes only $65. $1,000 will handle.

$3000—Nicely situated in Fairfield. Living-room, open fireplace, dining-room, three bedrooms, sleeping porch, three-piece bathroom and kitchen. Basement with furnace. Separate garage. All in first-class condition. A good buy.

SEE A. LANCASTER

BROWN BROS., LIMITED
711 Pemberton Bldg. Phone E 1183

HEATH'S SPECIALS

HIGH SAANICH—Stucco bungalow, new four rooms, modern plumbing, basement and furnace; garage. Full price $2950

HIGH GORGE, NEAR TILLICUM—Five-room stucco, oak floors throughout. Terms $3900

OAK BAY—NEW FIVE-ROOM STUCCO. Very modern, close to bus and car. Good view, in the open. Cash and terms arranged $4000

E. E. HEATH
625 YATES ST. PHONE E 4011
Night Phones: B-1418, E 8219

JAMES BAY BUNGALOW SPECIAL

Six spacious rooms, cement basement and furnace, large garden lot. Taxes $62. Would easily convert into duplex. Price (on terms) $2500

JAMES BAY

Nine rooms, two bathrooms and furnace. Forced sale. Price $2750

CENTRAL

Bungalow like new, choice high location; paved and boulevarded; four blocks from city; close to all schools. Has six sunny rooms, light floors. Taxes $66. Price $3300

BOORMAN INVESTMENT CO., LTD.
Albert Burdon, Manager, Real Estate and Insurance Departments
213 CENTRAL BLDG. E 3128

Your Home

Ready for you to walk right in. Very attractive five-room stucco bungalow all in perfect condition inside and out, hardwood floors and other desirable features. Nice corner lot.

NEAR MOUNT TOLMIE

All fenced and in garden; garage. Taxes only $36. PRICED FOR IMMEDIATE SALE $3750

SWINERTON & Co. Ltd.—Est. 1889
620 BROUGHTON ST. PHONE E 5083

FOR RENT FURNISHED

Ten-room modern house, standing in large grounds; hot-water heating; hardwood floors; $60 per month. Would lease.

WISE & CO., LTD.
109 Pemberton Building

FOR THE RETIRED MAN

Pretty stucco bungalow and one acre of very fertile land. The house consists of living-room, kitchen, two bedrooms and bathroom; separate garage. Gorgeous view. On the four-mile circle $2850

Van der Vliet, Cabeldu & May, Ltd.
Real Estate, Insurance and Investments
1111 BROAD STREET PHONE E 7174

PHONE E 7155

YOU'LL FEEL FINE

when you know you look fine! The answer, of course, is Pantorium's thorough cleaning and professional pressing.

Pantorium DYE WORKS

STILL A GENTLEMAN

ALFORD, England (CP). — Fred Walker, war reserve officer in this Lincolnshire village, who gave vent to his feelings when he went to pay his taxes, was arrested under the Profane Oath Act of 1745 and fined two shillings (about 45 cents) on a clause which classed him as a gentleman.

NO DEMAND

An artist who was spending a holiday in a small village entered the store and asked if they kept camel's hair brushes.

"No sir, we don't," the shopkeeper replied. "Y'see, sir," he added, apologetically, "we never have no call for 'em. Nobody in these parts seems to keep camels."

Customer—What is croquette a la Creme, something like Tournedoes Pochees a la Boulognaise la Cambaceres?

Waiter—It is really Valencienne with sauce rapout fin.

Customer—Um—bring me a steak.

LIFE'S LIKE THAT

By Fred Neher

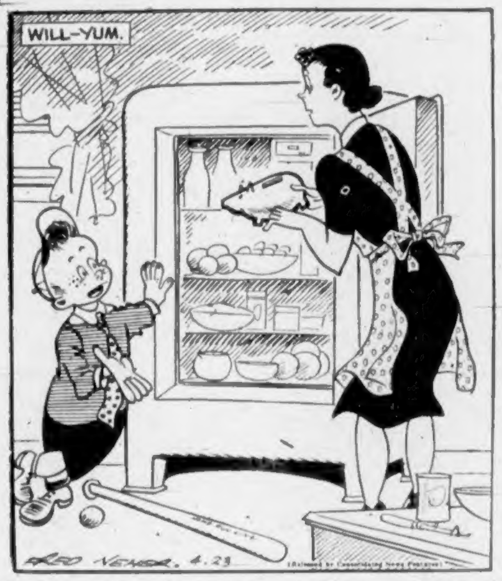
WILL-YUM.
FRED NEHER. 4-23
(Released by Consolidated News Features)

"I'm gonna buy a secondhand catcher's mitt off Bucky, an' he wants cold cash."

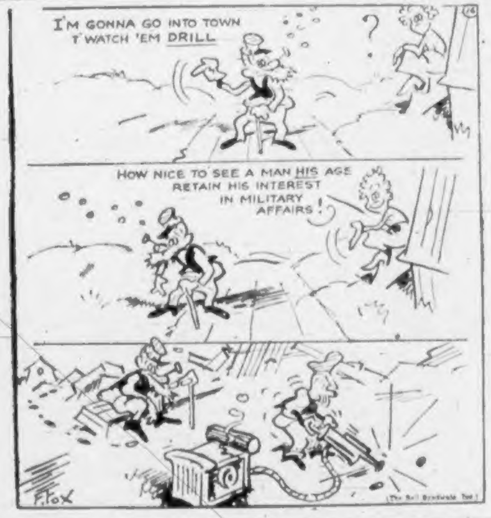
I'M GONNA GO INTO TOWN T' WATCH 'EM DRILL
?
HOW NICE TO SEE A MAN HIS AGE RETAIN HIS INTEREST IN MILITARY AFFAIRS!
F. FOX
(The Bell Syndicate, Inc.)

QUICKIES

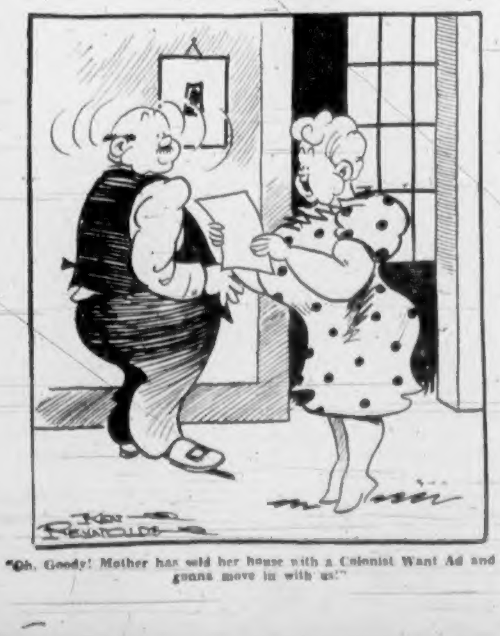
KEN REYNOLDS

"Oh, Goody! Mother has sold her house with a Colonist Want Ad and is gonna move in with us!"

The Daily Cross-Word Puzzle

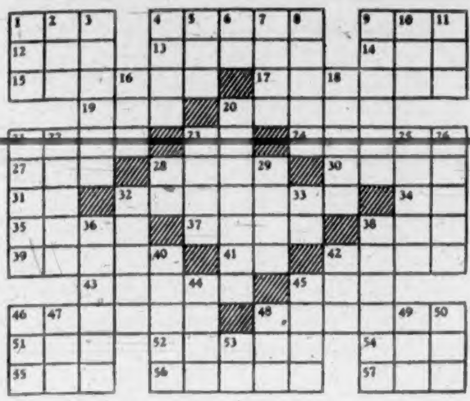

ACROSS

1. Exclamation of contempt.
4. Rate of movement.
9. King of Judah.
12. Beverage.
13. Moslem Prince.
14. Chess pieces.
15. Large antelope.
17. Ruler.
19. Wire measure.
20. To cower.
21. Arabian seaport.
23. Symbol for gold.
24. To be carried along.
27. Insect egg.
28. Isles off Eire.
30. Biblical weed.
31. Four.
32. Ancient Egyptian ruler.
34. Article.
35. Any.
37. Projecting rim.
38. Pastry.
39. Eaglestone.
41. Spanish article.
42. Sediment.
43. To carouse.
45. Centre.
46. Bird of brilliant plumage.
48. Fruit.
51. Artificial language.
52. Russian coin.
54. To pull.
55. Equality.
56. Growing out.
57. Female sheep.

DOWN

1. To prohibit.
2. Moslem name.
3. Covering of defensive armor for the head.
4. South African Dutch.
5. Ostrichlike bird.
6. Pronoun.
7. South American country.
8. Mountain nymph.
9. Girl's name.
10. Japanese coin.
11. Insect.
16. Trap.
18. Circumference of an object.
20. Spat.
21. South European plant.
22. Piece of turf.
23. Gamin.
25. Easily broken.
26. Dogma.
28. Exclamation of approval.
29. Metal fastener.
32. Former Yugoslavian monarch.
33. Sacred Hindu word.
36. To reflect.
38. Corsair.
40. To call forth.
42. Offspring.
44. Short jacket.
45. To form into a hardened mass.
46. Fruit seed.
47. Girl's name.
48. Wager.
49. Right away.
50. Fear.
53. Colloquial: father.

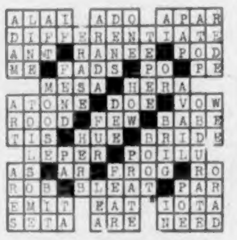
ALAI ADO APAR
DIFFERENTIATE
ANT RANEE POD
ME FADS PO PE
MESA HERA
ATONE DOE VOW
ROOD FEW BABE
TIS HUE BRIDE
LEPER POILU
AS AR FROG RO
ROB BLEAT PAR
EMIT EAT IOTA
SETA ARE NEED

ANSWER TO LAST PUZZLE

Victorians Named On P.-T.A. Executive

VANCOUVER, May 1 (CP). — Mrs. W. Blair, Victoria, has been named convener of the recreation committee of the British Columbia Parent-Teacher Federation executive. Mrs. G. W. Pottinger, Victoria, is safety convener.

GIVE ME A CHANCE

I met a girl at a party last week and I managed to get her into a dark corner.

"What about a kiss?" I said. "Come on, ducks, I'd like a big kiss."

"Oh, shut up!" she told me.

"Blimey, can't I have a kiss?"

"Yes—but you can't expect to get it while you're talking."

MINING FIRMS ENTERING B.C.

Lake Hill Credit Union Is Formed in Greater Victoria District This Week

With authorized share capital at $500,000, Palisades Zinc Mines, Ltd., was incorporated under the laws of the Province yesterday, with registered offices at Vancouver. Molectron Limited, capitalized at $100,000, also of Vancouver, took out incorporation at the same time. The balance of the company list was announced as follows:

British Columbia Dredging & Exploration Co., Ltd., $10,000, Vancouver; International Fishing & Trading Co., Ltd., $10,000, Vancouver; Mort Brown Limited, $15,000, Vancouver; Mission Sawmills Limited, $25,000, New Westminster; National Waste Manufacturing Limited, $50,000, Vancouver; Cariboo Machinery & Supply Co., Ltd., $10,000, Vancouver.

Societies licensed included the Lake Hill Credit Union, at Lake Hill, Victoria, and the Marysville Co-operative Transportation Society, of Marysville. No extra-provincial concerns were licensed during the period.

"And what would you like for your birthday present, Tommy?" asked the fond mother.

"Oh, a telephone!" replied the youngster promptly.

"Whatever for?"

"Then I can ring up and answer teacher's questions without having to go to school."

SUPERMAN

Clue

By Jerry Siegel and Joe Shuster

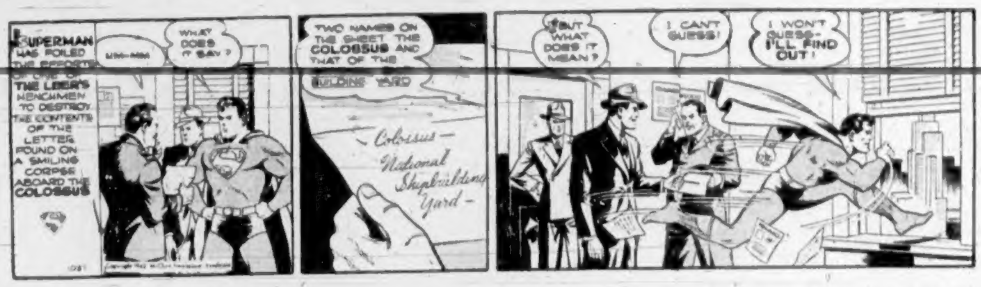
SUPERMAN HAS FOILED THE EFFORTS OF ONE OF THE LEER'S HENCHMEN TO DESTROY THE CONTENTS OF THE LETTER FOUND ON A SMILING CORPSE ABOARD THE COLOSSUS
UM-MM
WHAT DOES IT SAY?
TWO NAMES ON THE SHEET. THE COLOSSUS AND THAT OF THE BUILDING YARD
Colossus — National Shipbuilding Yard —
BUT WHAT DOES IT MEAN?
I CAN'T GUESS!
I WON'T GUESS— I'LL FIND OUT!

FLYIN' JENNY

Babe, the Broadcaster

By Russell Keaton

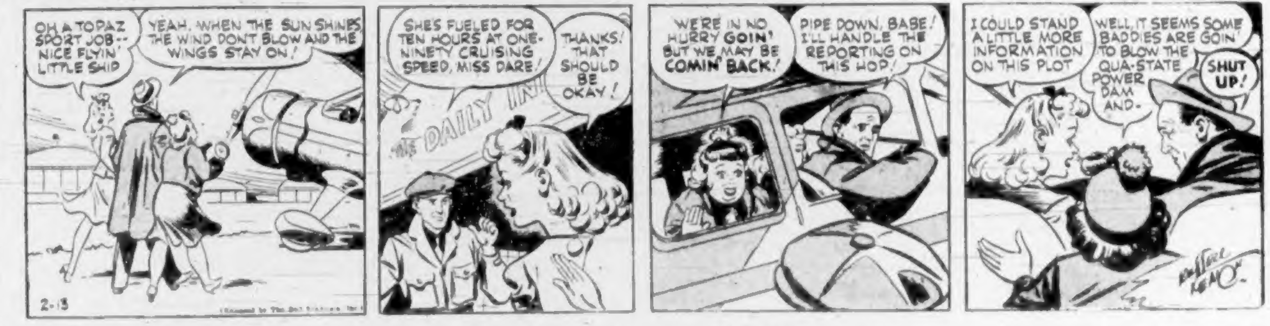
OH A TOPAZ SPORT JOB-- NICE FLYIN' LITTLE SHIP
YEAH, WHEN THE SUN SHINES THE WIND DON'T BLOW AND THE WINGS STAY ON!
SHE'S FUELED FOR TEN HOURS AT ONE-NINETY CRUISING SPEED, MISS DARE!
THANKS! THAT SHOULD BE OKAY!
THE DAILY IN
WE'RE IN NO HURRY GOIN' BUT WE MAY BE COMIN' BACK!
PIPE DOWN, BABE! I'LL HANDLE THE REPORTING ON THIS HOP!
I COULD STAND A LITTLE MORE INFORMATION ON THIS PLOT
WELL, IT SEEMS SOME BADDIES ARE GOIN' TO BLOW THE QUA-STATE POWER DAM AND-
SHUT UP!
2-13
RUSSELL KEATON

MUTT AND JEFF

It Ought to Be a Swell Business If It Works Out

By Bud Fisher

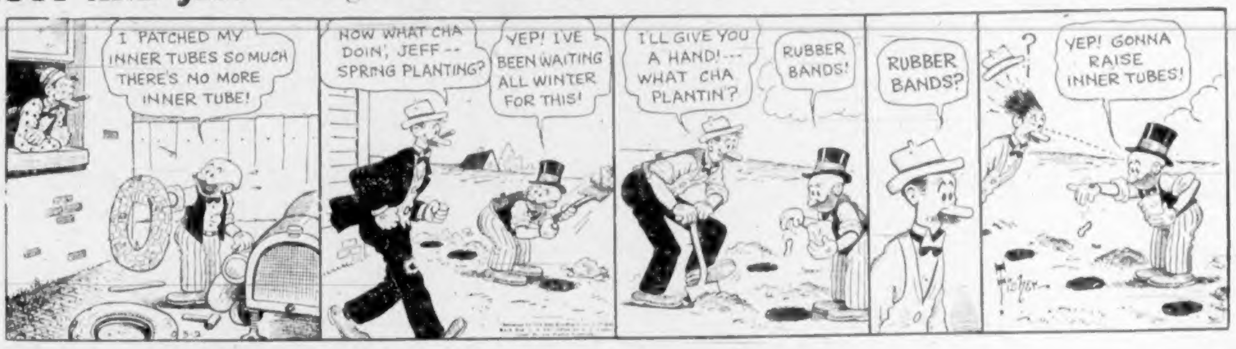
I PATCHED MY INNER TUBES SO MUCH THERE'S NO MORE INNER TUBE!
NOW WHAT CHA DOIN', JEFF -- SPRING PLANTING?
YEP! I'VE BEEN WAITING ALL WINTER FOR THIS!
I'LL GIVE YOU A HAND!--- WHAT CHA PLANTIN'?
RUBBER BANDS!
RUBBER BANDS?
?
YEP! GONNA RAISE INNER TUBES!
FISHER

MARY WORTH'S FAMILY

By Dale Allen

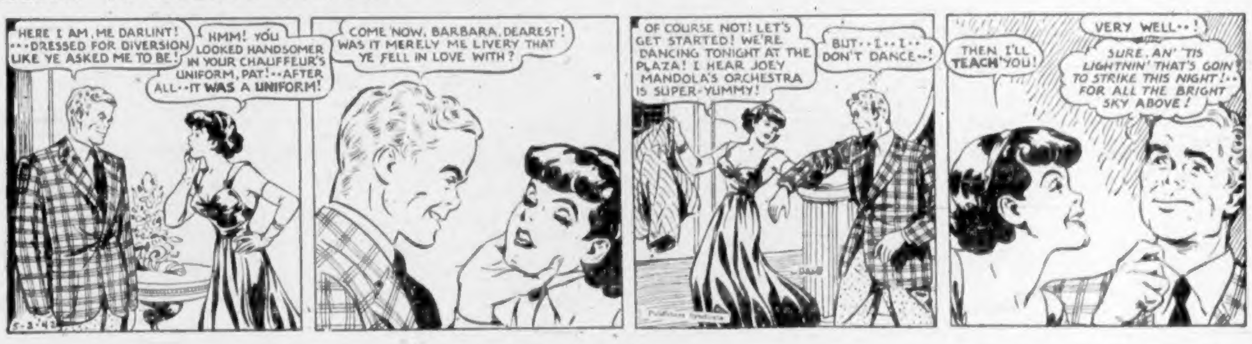
HERE I AM, ME DARLINT! ...DRESSED FOR DIVERSION LIKE YE ASKED ME TO BE!
HMM! YOU LOOKED HANDSOMER IN YOUR CHAUFFEUR'S UNIFORM, PAT!--AFTER ALL--IT WAS A UNIFORM!
COME NOW, BARBARA, DEAREST! WAS IT MERELY ME LIVERY THAT YE FELL IN LOVE WITH?
OF COURSE NOT! LET'S GET STARTED! WE'RE DANCING TONIGHT AT THE PLAZA! I HEAR JOEY MANDOLA'S ORCHESTRA IS SUPER-YUMMY!
BUT--I--I-- DON'T DANCE--!
THEN I'LL TEACH YOU!
VERY WELL--!
SURE, AN' 'TIS LIGHTNIN' THAT'S GOIN' TO STRIKE THIS NIGHT!-- FOR ALL THE BRIGHT SKY ABOVE!
5-2-42

POP

Pop's in No Hurry

By J. Millar Watt

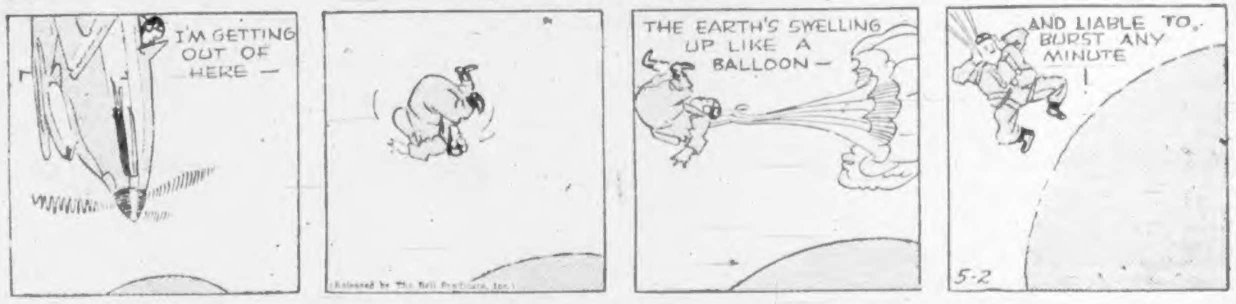
I'M GETTING OUT OF HERE —
THE EARTH'S SWELLING UP LIKE A BALLOON —
AND LIABLE TO BURST ANY MINUTE !
(Released by The Bell Syndicate, Inc.)
5-2

POPEYE

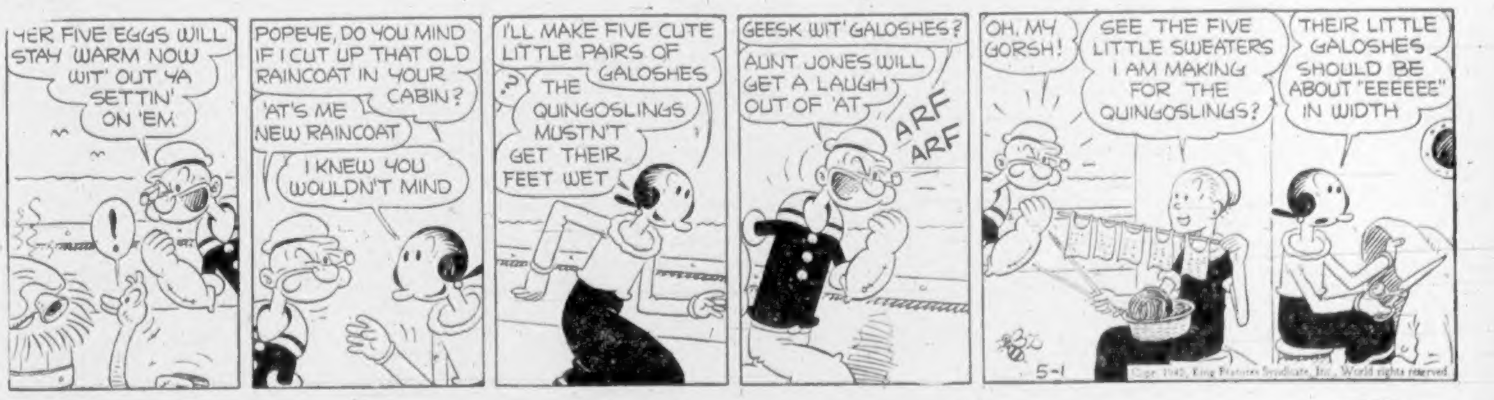
YER FIVE EGGS WILL STAY WARM NOW WIT' OUT YA SETTIN' ON 'EM
!
POPEYE, DO YOU MIND IF I CUT UP THAT OLD RAINCOAT IN YOUR CABIN?
'AT'S ME NEW RAINCOAT
I KNEW YOU WOULDN'T MIND
I'LL MAKE FIVE CUTE LITTLE PAIRS OF GALOSHES
?
THE QUINGOSLINGS MUSTN'T GET THEIR FEET WET
GEESK WIT' GALOSHES?
AUNT JONES WILL GET A LAUGH OUT OF 'AT
ARF ARF
OH, MY GORSH!
SEE THE FIVE LITTLE SWEATERS I AM MAKING FOR THE QUINGOSLINGS?
THEIR LITTLE GALOSHES SHOULD BE ABOUT "EEEEEE" IN WIDTH
5-1
Copr. 1942, King Features Syndicate, Inc., World rights reserved

BLONDIE

Sprained Tonsils

By Chic Young

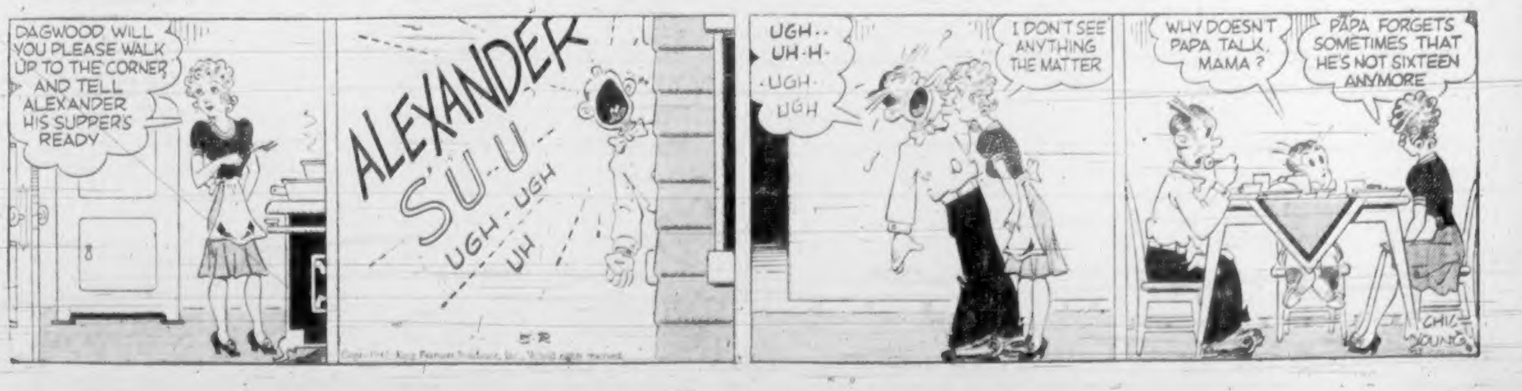
DAGWOOD WILL YOU PLEASE WALK UP TO THE CORNER AND TELL ALEXANDER HIS SUPPER'S READY
ALEXANDER SU-U UGH-UGH UH
UGH.. UH-H- UGH UGH
I DON'T SEE ANYTHING THE MATTER
WHY DOESN'T PAPA TALK, MAMA?
PAPA FORGETS SOMETIMES THAT HE'S NOT SIXTEEN ANYMORE
CHIC YOUNG

The BAY
Phone E-7111
Buy Normally Spend Wisely

ANNIVERSARY SALE

Marking 272 years of service and progress

Quality Merchandise at Anniversary Sale Savings

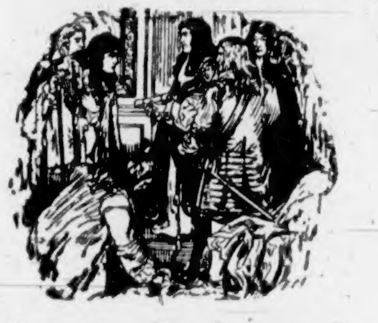

Granting the Company's Charter, May 2, 1670

272 Years ago Charles II of England granted the Charter to the Governor and Company of Adventurers of England trading into Hudson Bay.

Today, May 2nd, on the 272nd birthday, this Company, tempered in the passing of years, stands virile and young with full confidence in the future and ready to serve as in the past.

Cash and Carry Food Market

List Your Food Needs Now . . . Carry and Save—Below Are Just a Few Examples of the Many Worthwhile Savings Offered Today

THESE SPECIALS FOR TODAY ONLY

CARRY AND SAVE

Tomatoes

One of your richest sources of Vitamins A, B complex and C. Serve them often as a vegetable, in soups, as a complement to your roasts and chops . . . the whole family will enjoy their fresh flavor.

Aylmer, Large, Whole, Firm Tomatoes, 16-oz. tins

3 for 25c

Pork and Beans, Libby's. A favorite dish with everyone; 15-oz. tins	3 for 20¢
Bartlett Pears, Aylmer. Large choice halves; 15-oz. tins	2 for 29¢
Peaches, Lynn Valley. Firm, juicy halves, 15-oz. tin	13¢
Grapefruit Juice, Francis Drake. A real refresher. Serve it iced. Large 48-oz. tins	22¢
Cut Green Beans, Brentwood. Heat and serve buttered; 16-oz tins	3 for 23¢
Assorted Soups, Clark's (except Chicken, Mushroom and Asparagus	3 tins 21¢
Strawberries, Skylark. Luscious fresh-flavored berries; 16-oz. tins	16¢
Apricots, Lynn Valley. Fine flavor, 15-oz. tins	2 for 25¢
Tomato Juice, Campbell's. Pressed from whole red-ripe tomatoes, 16-oz. tins	3 for 25¢
Peas, Medo, Size 5's, sweet flavored and tender; 16-oz. tins	2 for 19¢
Spork Burns'—A delicious meat loaf, 12-oz. tin	25¢
Sandwich Pastes Hedlund's, for a quick tasty meat sandwich	3 tins 23¢
Sardines Brunswick, packed in oil	3 tins 17¢
Syrup, Rogers', delicious on pancakes, No. 2's tin	21¢
Butter, Hudsonia, First Grade Only, per lb. 3 lbs. $1.15	39¢
Cooked Spaghetti, Franco American, packed in tomato sauce, 15-oz. tins	2 for 23¢
Bread, Brown or White, loaf	5¢
Fels-Naptha Soap	3 bars 19¢
Lifebuoy Soap	3 cakes 18¢
Toilet Tissue, Chief	6 rolls 19¢
Lux Toilet Soap	3 cakes 18¢
Sunlight Soap	3 bars 18¢

VITA-MAID FLOUR

The flour with the Vitamin complex left in . . . use it in all your baking . . . it helps in the maintenance of your nervous system . . . is easier to digest, and prevents loss of energy and pep.

24-lb. sack	80¢
49-lb. sack	1.49
98-lb. sack	2.89

Fruit Specials Cash and Carry

Sunkist Oranges, large and juicy. Special, dozen	23¢
Small Size	2 dozen 25¢
Grapefruit — Large and juicy.	4 for 15¢

For a Clean, Smooth Shave!

Gillette Blue Blades

5 for 25c

With 1 Free Blade

10 for **50¢**

With 2 Free Blades

Shaving Supplies, Street Floor at THE BAY

Gillette
FREE
TRIAL BLADE
GLASS-HARD SHAVING EDGES

STORE HOURS: 9 A.M. to 5:30 P.M.
Wednesday, 9 A.M. to 1 P.M. Phone E 7111

Cotton Sheets

(Seconds)

A Special Mill Purchase of Oddments of Exceptionally Firmly-Woven Sheets at a Special Saving

Sale Price 1.33 Each

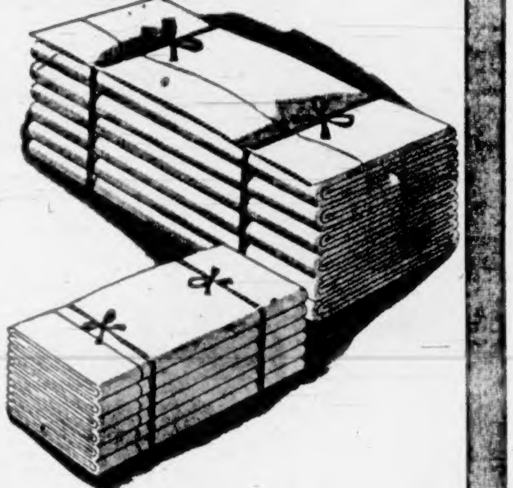

Firm unbleached sheets with blue centre stripe. Also, fully bleached sheets in sizes for single, three-quarter and double beds with plain or hemstitched hems. Some have mill damages that can be easily repaired and used for every day or on an extra bed. The fine assortment includes finished sizes of 50 x 94, 68 x 85, 76 x 86, 76 x 96, 70 x 99, 80 x 96, 80 x 89, 80 x 99, 72 x 103, 80 x 108.

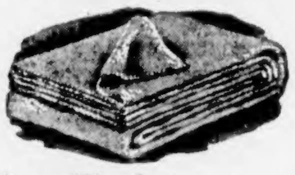

Grey Wool Blankets

Soft fluffy blankets with a firm, sturdy weave that give plenty of comfort and warmth. Size 60 x 80. Anniversary Sale Price, pair 3.00

Vantona English Bedspreads

Egyptian Cotton Bedspreads, homespun style in gay color combination of blue, green, gold, rose and rust. Washable and crease-resisting in size 90 x 96. Sale Price 2.98

Chenille Bath Mat Sets

Washable fluffy chenille sets of bath mat and seat cover in a choice of attractive designs. Rose, green, mauve, wine and black. Sale Price, set 1.49

Staples, Street Floor at THE BAY

Apartment Sets

Regular $1.75.
Anniversary Sale Price 1.49

Compact and modern four-piece sets, each consisting of 4 assorted size containers for keeping sugar, rice, cocoa, tea, flour, etc. Brightly finished and well enameled in ivory with red trim or ivory with green trim.

Quart Old English No Rubbing Wax and Lamb's Wool Applier

At a Sale Price

Easily applied to floor or linoleum, it dries to a lustre without rubbing and keeps your floors beautiful. Both for 98c

Clearance of Chipped Enamelware

1/3 OFF Regular Prices

One hundred pieces of high quality enamelware . . . slightly marred in shipping. There are tea kettles, double boilers, saucepans, oval dishpans, coffee percolators, colanders, roasting pans, London kettles, convex kettles and many other practical pieces for your kitchen, all at this special Anniversary Sale saving.

Housewares, Third Floor at THE BAY

20-Piece English Breakfast Sets

Anniversary Sale Price . . . . 3.95 Set

New California glaze tropicana breakfast sets made and imported from England and just arrived in time for Anniversary Sale selling. It consists of four 7-inch and 5-inch plates, four fruits and four teacups and saucers. Colors of yellow, maroon, green or blue and may be purchased all one shade or in mixed colors.

Hollowware

Anniversary Sale 1.00

Shining attractive pieces of hollowware from which to choose gifts, prizes or lovely pieces for your own use. Mayonnaise dishes, teapot stands, cake plates, salt and pepper shakers, pickle dishes, dessert trays, covered butter and relish dishes.

Teas and Saucers

Regular 75c

English Old Royal Bone China Teacups and Saucers in a good assortment of shapes and patterns. Limited quantity. Anniversary Sale Price 49c

Chinaware, Third Floor at THE BAY

Hudson's Bay Company.

INCORPORATED 2ND MAY 1670.

Three Outstanding Sale Values in Dress Fabrics

Lovely fabrics for Spring and Summer clothing at generous money-saving prices for thrifty home dressmakers.

Group 1

Regular 69c and 79c 58c Yard

For slim, soft dresses, suit-dresses and street costumes plan to buy several yards of this fine dress crepe. Also in the group are lingerie satins, taffetas and English rayon ginghams in a wide assortment of colors. 36 and 38 inches wide.

Group 2

Regular 89c and 98c 78c Yard

Included in this group are wide assortments, among which you'll find such lovely materials as floral and novelty printed Canton crepes, Celanese birchbark crepes and English spun rayons in plain and printed shades. Grand for afternoon dresses and tailored sports clothes.

Group 3

Regular $1.19, $1.25 and $1.49 98c Yard

Include several lengths of these lovely fabrics in your warmer day wardrobe. Smart English spun rayon suitings, in Summer plaids, plain colored Celanese faille and dainty all-silk chiffons for Summer evening wear.

Fabrics, Street Floor at THE BAY

Men's Sport and Street Shoes

For Comfort, Style and Good Wear

Oxford styles in black leather or tan and brown elk for street, business or sport wear. Built on neat-fitting lasts in sizes 6 to 11 at an Anniversary Price of

3.98

Light Weight Work Boots

30 Pairs only, marked far below regular price for this Anniversary Sale selling. Black-side uppers made over roomy-fitting lasts. Sizes 6 to 11. Personal shopping only. Sale Price, pair 1.49

Men's Boots and Oxfords

Black side leather Oxfords and boots in popular styles with sewed leather soles. Sizes 6 to 11. Sale Price, pair 2.98

Men's Shoes, Street Floor at THE BAY

For the Well-Dressed Active Young Man

Students' Tweed SUITS

Sale Price

10.95

Sturdy tweed suits made to stand lots of hard wear and still retain their shape and good appearance. Favorite single and double-breasted models in blue, green, brown and grey striped and checked patterns. Full art silk linings. Sizes 32 to 36.

Youth's Tweed Longs

Good wearing cottonade longs cut from closely-woven hard-wearing material. New Spring patterns in popular shades. Light weight and ideal for warmer weather. Sizes 5 to 16 years. Sale Price 1.95

Boys' Tweed Shorts

All wool and wool mixture tweeds cut to fit perfectly from ends of better quality men's suiting materials. Sizes 23 to 32. All reduced from higher priced lines to sell at an Anniversary Sale Price of 1.39

Boys' Broadcloth Blouses

Collar-attached style, finely-woven broadcloth blouses. All seams and buttons strongly sewn and finished with a breast pocket. Sizes 11 to 12½. Sale Price 39c

Boys' Wear, Street Floor at THE BAY

The BAY
Phone E-7111
Buy Normally
Spend Wisely

ANNIVERSARY SALE

Marking
272
years of
service and
progress

Feature Savings for the Final Day . . .

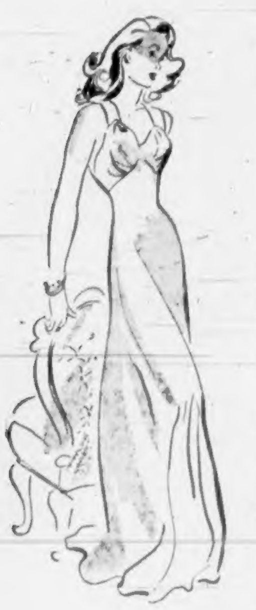

Rayon Satin and Crepe

Gowns

Anniversary Sale Price . . . 2.78

Exciting styles . . . lovely materials in flattering femininely-cut gowns. Dainty puff sleeves, surplice and sweetheart necklines, lace and embroidery trims and a choice of white, tearose or blue. Buy two or three to see you through the Summer and save money. Sizes small, medium and large.

Rayon Satin Gowns

Truly a wonderful assortment of styles, including lace midriffs, ribbon beadings, V necklines, Peter Pan collars . . . all well-fitting styles, in tearose, white or blue. Anniversary Sale price, each 1.88

Lingerie, Second Floor at THE BAY

Silk Hose

Substandard hose in two and three-thread chiffon weights. They have pure silk legs and lisle feet . . . fully fashioned and made by a well-known Canadian manufacturer. Sizes 8½ to 10½. Pair 89c

Ankle Socks

Anniversary Sale Price 3 pairs 49c

Fine cotton knit ankle socks in white and all popular colors. They're comfortable fitting with snug-fitting tops. Buy half a dozen pairs at this money-saving price . . . you'll need lots for Summer wear! Sizes 6 to 8½. Sizes 9 to 10½.

Chamois Gloves

Sale Price, Pair 1.69

Slip-on style white or natural chamois gloves . . . easily washed and in well cut, good-fitting styles. Buy two or three pairs of these imported English gloves.

Scarves

Rayon sheer scarves, oblong with fringe ends in white and many attractive Spring and Summer shades. Anniversary Sale price 29c

Accessories, Street Floor at THE BAY

Wrap-Around Turbans

Rayon and cotton material turbans, ideal for vacation wardrobes and Summer wear. Wrap-around style in a wide range of popular colors 29c

Attractive Summer Dresses That Are Washable . . . Colorful . . . Practical

Girls' Dresses

Anniversary Sale Price . . . 99c

They're so fresh and young looking you'll want to buy her several of these practical English limerick and cotton-print dresses at this low sale price. More than a dozen popular styles to choose from . . . all with full skirts. Values to $1.69 in sizes 1 to 3, 3 to 6, 8 to 14 years.

Children's Sun Suits

Anniversary Sale Price 49c and 69c

Let her absorb all the sun she can to help guard her health in the months to come. Dress her in these washable cotton print sun suits . . . they're as pretty as can be and come in a wide range of bright printed patterns. Sizes 2 to 6 years, 8 to 14 years.

Pure Wool Pullovers

Made by Regent Knitting Mills, these grand sweaters are all first quality, but the assortment is made of broken sizes and style ranges, including sizes 8 to 14 years. Anniversary Sale price, each 1.88

Children's Wear, Second Floor at THE BAY

Store Hours: 9 A.M. to 5:30 P.M.
Wednesday: 9 A.M. to 1 P.M.

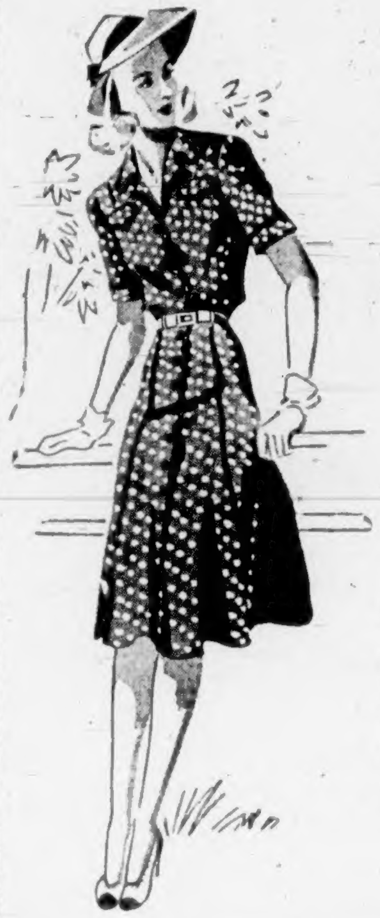

To See You Attractively Through the Spring and Summer Months

Tropicana and Glory Prints

Anniversary Sale Price . . . 3.99

Thrifty shoppers will want to buy three and four of these casually-styled dresses at this low sale price! There is a wonderful assortment of good styles and colors, featuring large tropical prints, neat polka dots, candy stripes and conventional and border pattern in spuns, Glory prints and Tropicana dresses as well as cool striped cotton chambray shirtmakers. Sizes 14 to 44 and half sizes . . . all at one low Anniversary Sale Price of just $3.99.

Dresses, Fashion Floor at THE BAY

Summer Shoes

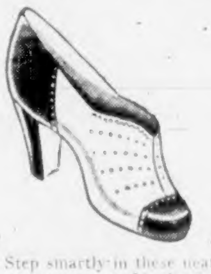

Anniversary Sale Price 3.79

Step smartly in these neat-fitting shoes and save money at this Anniversary Sale price! All white, white with tan, blue or patent and natural linen pumps . . . every pair this season's latest styles. High, low or medium heels in sizes 4½ to 8½. Widths AA to B.

Dressy Shoes

200 Pairs of high quality shoes. Regular $7.95 a pair and reduced for quick clearance because of broken size and style ranges. All new and popular patterns in black, brown and tan shades. Special, pair 4.95

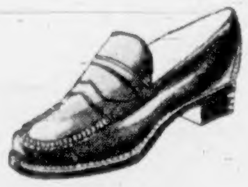

Low Heeled and Smart for Casual Wear

Loafer Shoes

It's smart to be comfortable! Low-heeled collegiate shoes in white and tan, white and blue, beige and tan and all white with leather soles. Sizes 4 to 8½, AA to C. Pair 3.79

Shoes, Second Floor at THE BAY

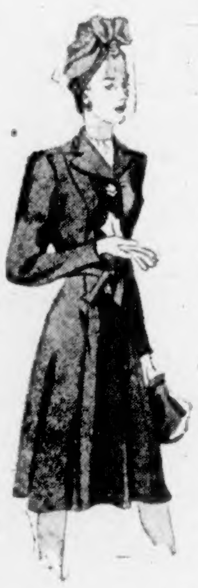

Imported TWEED and DRESSY COATS

Anniversary Sale Price 22.60

All made to sell at a much higher price, these well-tailored, beautifully finished Coats are an outstanding Anniversary Sale buy. All are lined with long-lasting linings. Sizes 14 to 44.

Coats and Suits, Second Floor at THE BAY

Twin Sweater Sets, 4.66

Classic style twin-sweater sets of finely-knit wool yarns. Button-to-neck style cardigans and short-sleeved pullover to match. Spring shades of tomato rose, mission blue, tropic pink, horizon blue, sun gold, as well as other favorite colors. Sizes 14 to 38.

Skirts 2.66

Fine wool Shetland-type woolen skirts and Alpaca crepes in pleated, flared and gore styles. Bright Spring shades, as well as black and navy. Sizes 14 to 20. Anniversary Sale price 2.66

Ready-to-Wear, Second Floor at THE BAY

Men's Broadcloth

Shirts

Anniversary Sale Price 98c

New fast color Spring patterns . . . full generous cut in fused collar-attached style shirts. They're easily laundered and will retain their smart appearance after months of wear. Broken sizes.

Men's Sport Shirts

Fast color wine, green, blue or fawn open-neck sport shirts with short sleeves, well made and roomily cut. Sizes small, medium and large. Special 1.50

Broadcloth Pyjamas

Firsts and seconds of a higher-priced line. Finely woven broadcloth in lapel-collar style. New patterns in blue, green, wine or grey fast colors. Sizes 36 to 44 1.69

Men's SOCKS

Sale Price 2 pairs 1.35

All wool and wool mixture socks in plain shades and fancy patterns. Good fitting, comfortable socks, well reinforced and knit from botany and worsted yarns. Sizes 10 to 12.

Athletic Shorts

Light-weight shirts and shorts of white spring needle knit cotton. Shorts have self-supporting waistband and shirts are snug fitting. Shorts sizes 30 to 42. Shirts sizes 36 to 44. Special, each 39c

Please Carry Small Parcels

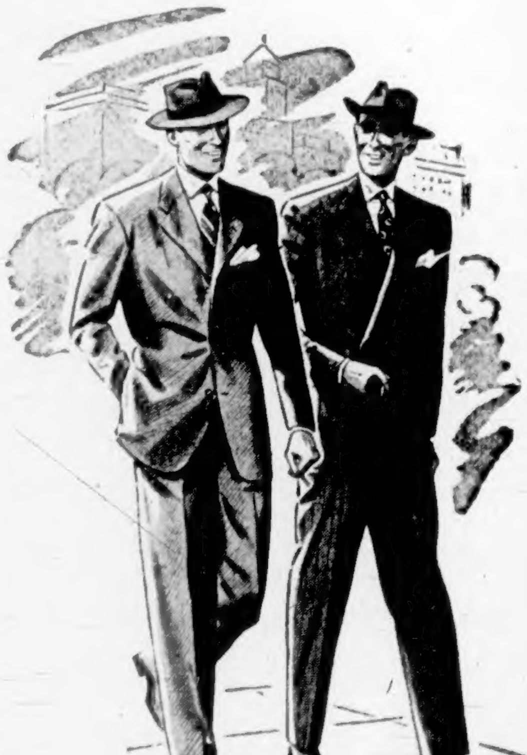

Expertly Tailored to Fit to Perfection . . . Men's

Worsted Suits

With Two Pairs of Trousers. Anniversary Sale Price 29.95

All wool English worsted tailored to exacting "Bay" specifications in styles and models to suit the young or older figure type. All have full art satin linings with strong linen and hymo fronts to insure retention of shape and appearance after many months of wear. Choose yours now and save money on your new suit by taking advantage of the savings offered at this low Anniversary Sale price. Sizes 36-44.

Men's Wear, Street Floor at THE BAY

Hudson's Bay Company.

INCORPORATED 2ND MAY 1670.